

15614

RECEIVED & FILED # 15614
 Oneida County Surveyor's Office
 Date FEB. 27. 1987
 By
 OCS Area #

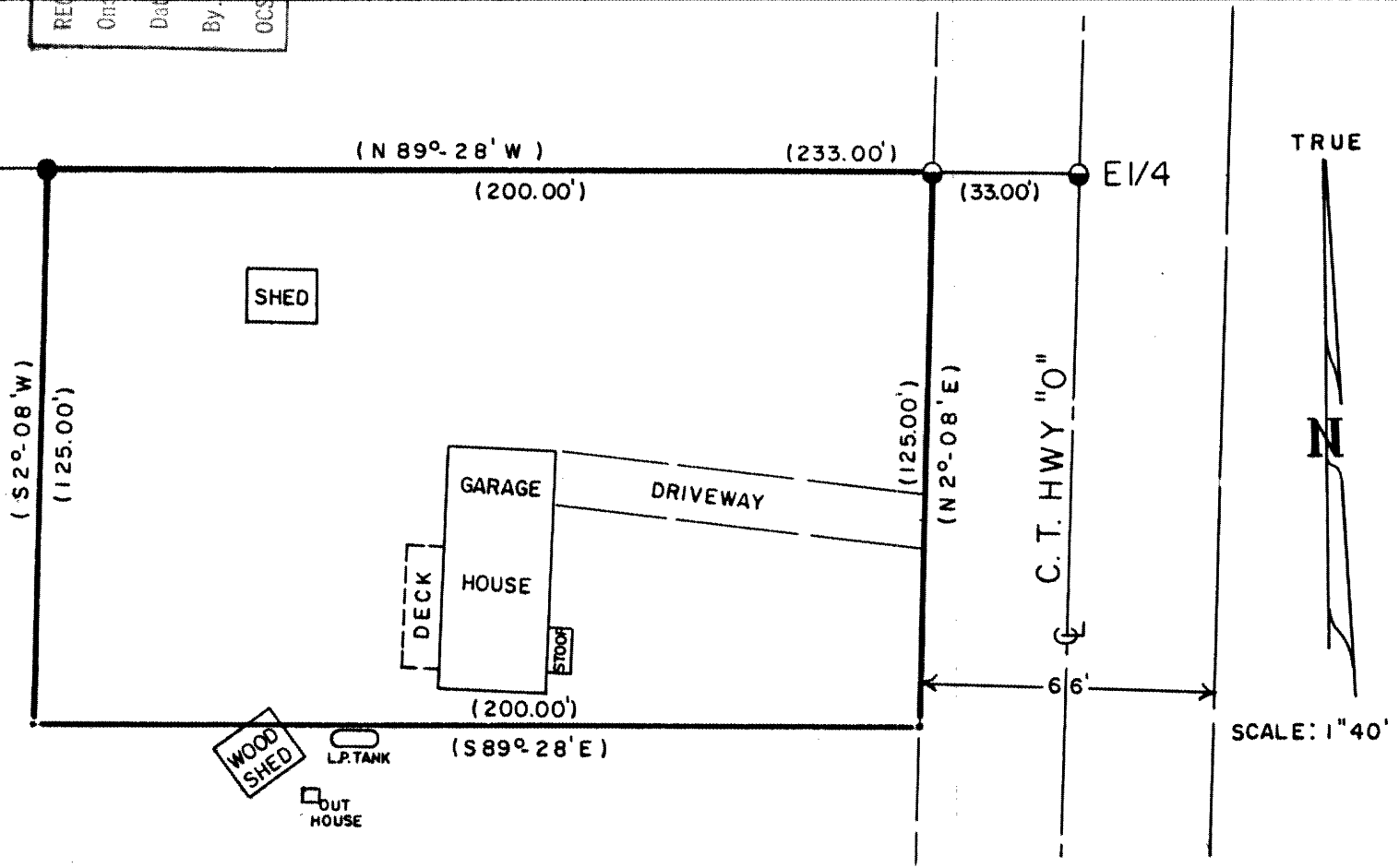

- 2" IRON PIPE IN PLACE
- 1" IRON PIPE IN PLACE
- () PLATTED BEARING & DISTANCE

DESCRIPTION: Lot 1 of the plat of Imperial Forest located in Gov't. Lot 2, Section 13, T 39 N, R 8 E, Oneida County, Wisconsin.

IMPROVEMENTS: One story house with basement and attached garage along with a storage shed, a wood shed and an out house.

The wood shed, out house and a L. P. Tank encroach onto the property to the South

NO OTHER BUILDING ENCROACHMENTS PRESENT.

I, James L. Will, registered land surveyor #1410, hereby certify that I have made this mortgage inspection of the property as shown and described hereon, and that according to the official records on the Oneida County Court House, this drawing is a true representation of the property and buildings thereon and is accurate to the best of my knowledge and belief. The Eagle River State Bank in agreement with Genisot & Associates, Inc. has waived the requirements as stated in Section 3 through 7 of Chapter A-E 5.01 of the Wisconsin Administrative Code.

THIS IS NOT A BOUNDARY SURVEY NOR IS IT INTENDED TO BE. THIS MORTGAGE INSPECTION IS MADE FOR THE EXCLUSIVE USE OF THE EAGLE RIVER STATE BANK.

Dated this 20th day of June, 1986.

James L. Will
 James L. Will, R.L.S.#1410
 Genisot & Associates, Inc.
 Eagle River, WI 54521

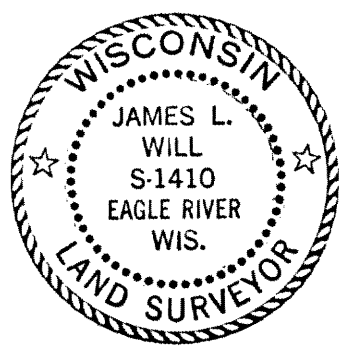

15614

15614