

RECEIVED & FILED # **L57**
 Oneida County Surveyor's Office
 Date **FEB. 11 1968**
 By **MJH**
 OCS Area #

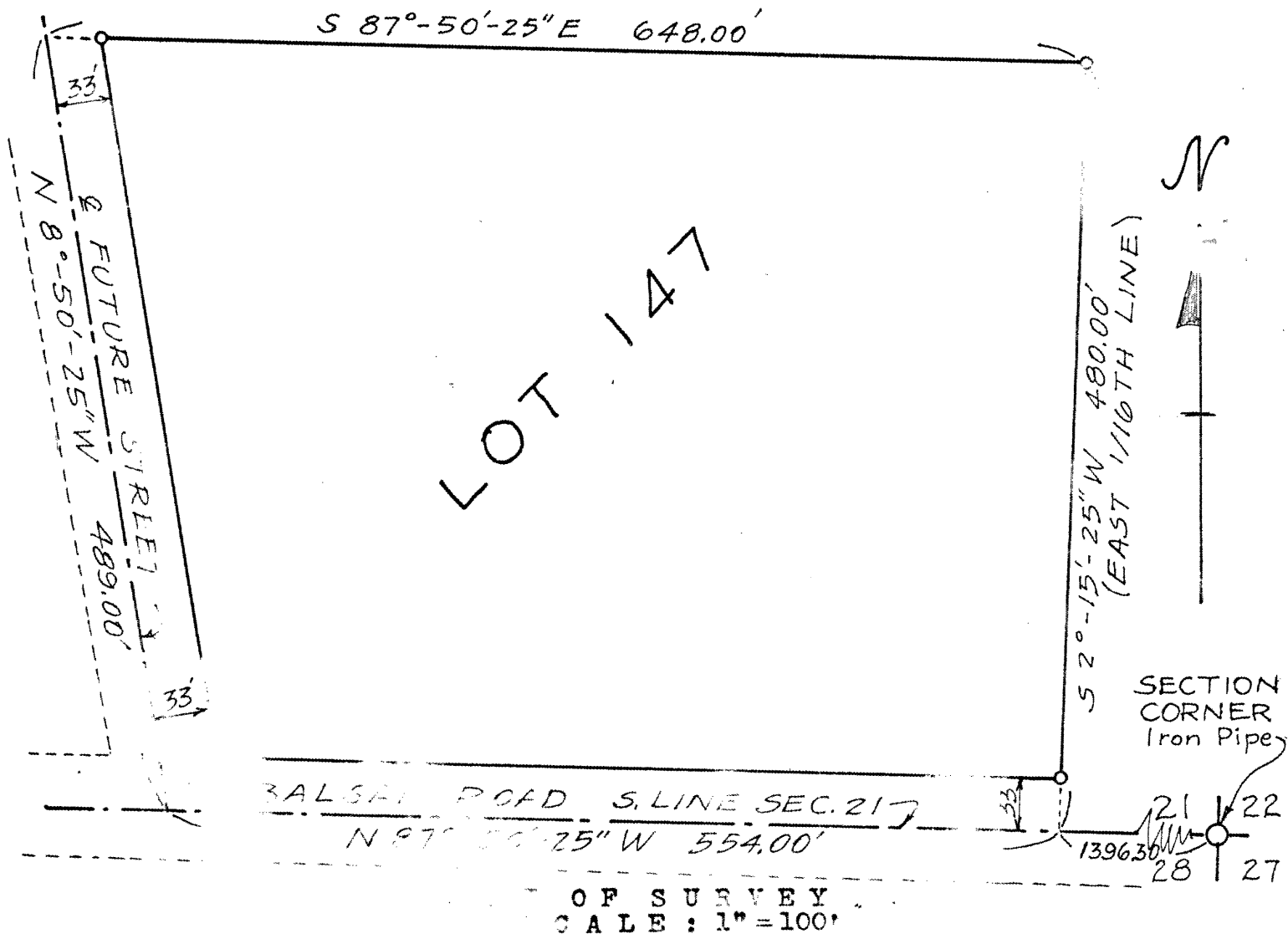

OF SURVEY
 SCALE: 1"=100'
 30" iron pipe corner markers shown

STATE OF WISCONSIN
 COUNTY OF ONEIDA

Herbert Moore, Registered Land Surveyor, do hereby certify that I have surveyed and mapped a parcel of land in the SE 1/4 of Sec. 21, T 37 N, R 12 E, Town of Pine Lake, Oneida County, Wisconsin described as follows:

Commencing at the SE corner of Sec. 21, thence westerly along the south line of the section 1396.30 feet to the SE 1/16th corner of the section which is the point of beginning:

thence north 87°-50'-25" east 648.00 feet to a point; thence north 15°-25" west 480.00 feet to a point; thence south 2°-15'-25" west 489.00 feet to the point of beginning, reserving the southerly and westerly thirty-three feet for public streets; and that I have complied with the provisions of Chapter 236 of the Wisconsin Statutes in surveying and mapping the same.

Dated the twenty-eighth day of September 1968

~~HERBERT MOORE~~
 County Surveyor
 Oneida County, Wisconsin
 Courthouse
 Oneida, Wisconsin 54501

Herbert Moore



MOORE AND PETERSON
 REGISTERED PROFESSIONAL ENGINEERS & LAND SURVEYORS
 2351 NORTH HUMBOLDT AVENUE, MILWAUKEE, WISCONSIN 53212

DEC. 22 1971
 178