

FIELD SURVEY NOTES
PRESERVATION OF LANDMARKS
 (Pursuant to Section 59.635(7) Wisconsin Statutes)

Wisconsin Department of Transportation
 E-D-707-67

1589

COUNTY ONEIDA		
TOWN CASSIAN		
HIGHWAY CTH "K"		
SECTION 2	TOWNSHIP 36 N	RANGE 6 E
TYPE OF LANDMARK 2" I.P. WITH 4"x4" WOOD POST		

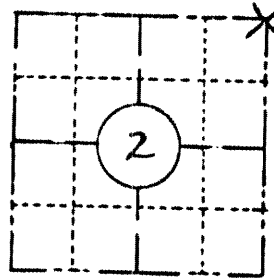

LOCATION SKETCH
 (Location of landmark indicated by "x")

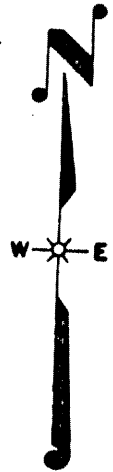

1589

This space for copy of field notes or ties to the above described landmarks

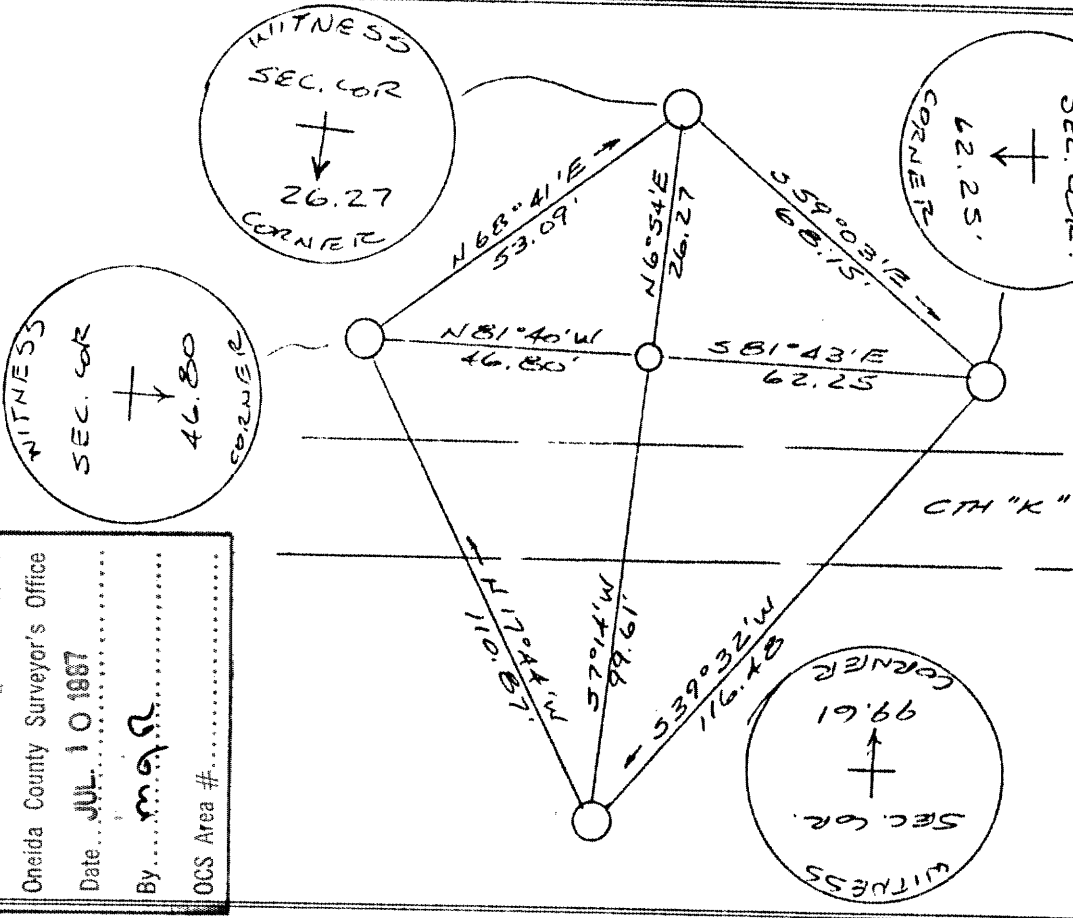

WITNESS CORNERS ARE WIS. D.O.T. BRASS CAPS IN CONCRETE MONUMENTS SET FLUSH TO GROUND AND STAMPED AS SHOWN:

RECEIVED & FILED # **1589**
 Oneida County Surveyor's Office
 Date **JUL 10 1987**
 By **m.g.r.**
 OCS Area #

FILED UNDER PROJECT NUMBER **9456-01-71**

SIC DISTRICT OFFICE NUMBER **7** CITY **RHINELANDER** COUNTY **ONEIDA**

LOCATED OR ESTABLISHED BY NAME **JACK WALLIN**

TITLE **SURVEY CREW CHIEF** DATE **10-5-84**
under the supervision of R. Bonawille
RLS 1328

COUNTY CLERK'S OFFICE
 COUNTY OF **ONEIDA** WISCONSIN } SS

DATE RECEIVED FOR RECORD **10-23-84** DATE COPY SENT TO COUNTY SURVEYOR **10-23-84**

SIGNATURE OF COUNTY CLERK
A.R. Macdonald

1589