

503

Legal Description: LOT 1 OF CAM NO. 3, Pg 765

Section 25, T 38 N, R 6 E

Job Name EVEREST BUILDERS-BEAR LAKE Page 1

Date SEPT 1987 Weather SNOW 80° HOT

Crew JAMES D. REIN - JAMES L. REIN

MARKED SIDE LINES OF LOT 1 WITH CATH  
IN BUILDING SITE AREA.

*[Signature]*  
REC. LAND SURVEYOR NO. 5123X

Note: CLIENT HAS ADVISED REQUIREMENTS OF  
MIS. AOM. CODE

RECEIVED & FILED 4598  
Oneida County Surveyor's Office  
Date: JL 24 1987  
By: *[Signature]*  
OCS Area #:

15584

29

BEAR  
LAKE

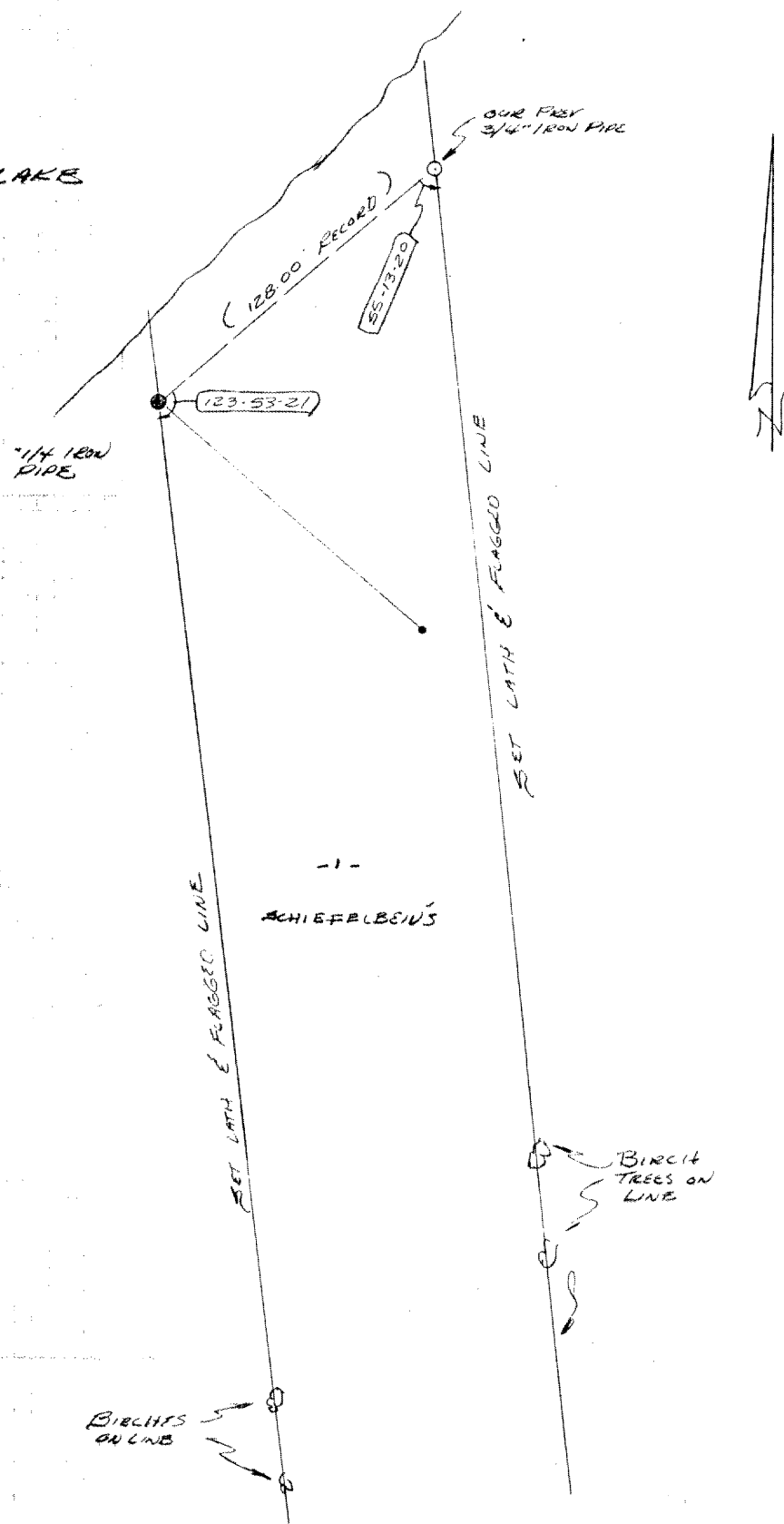

123-53-21

(12800 RECORD)

55-13-20

OUR FIRST  
3/4" IRON PIPE

1/4" IRON  
PIPE

SET LATH & FLAGGED LINE

- 1 -  
ACHIEFELBEIUS

SET LATH & FLAGGED LINE

BIRCH  
TREES ON  
LINE

BIRCHES  
ON LINE

