

Legal Description: THAT BY EXCEPTED VIA 161 DEEDS Pg 161

Section 10, T 39 N, R 6 E

Job Name LAKELAND STATE BANK Page 1

Date 6/17/87 Weather CLEAR 85° 46T

Crew P. TOBEY & A. REW NIE

BLAKE & TARE LINES

James D. Rew
JAMES D. REW
REGISTERED LAND SURVEYOR, 5-1234

NOTE: CLIENT HAS PROVIDED ALL SURVEYING AND MAPPING REQUIREMENTS, SEE A.E. 7

RECEIVED & FILED #.....
On (a) County Surveyor's Office
Date JUL 24 1987
By <i>mjr</i>
OCS Area #.....

NOTE REFER TO MAP #1610 DATED 3/15/76
 FISHER, INMAN, FOLTZ & ASSOC.

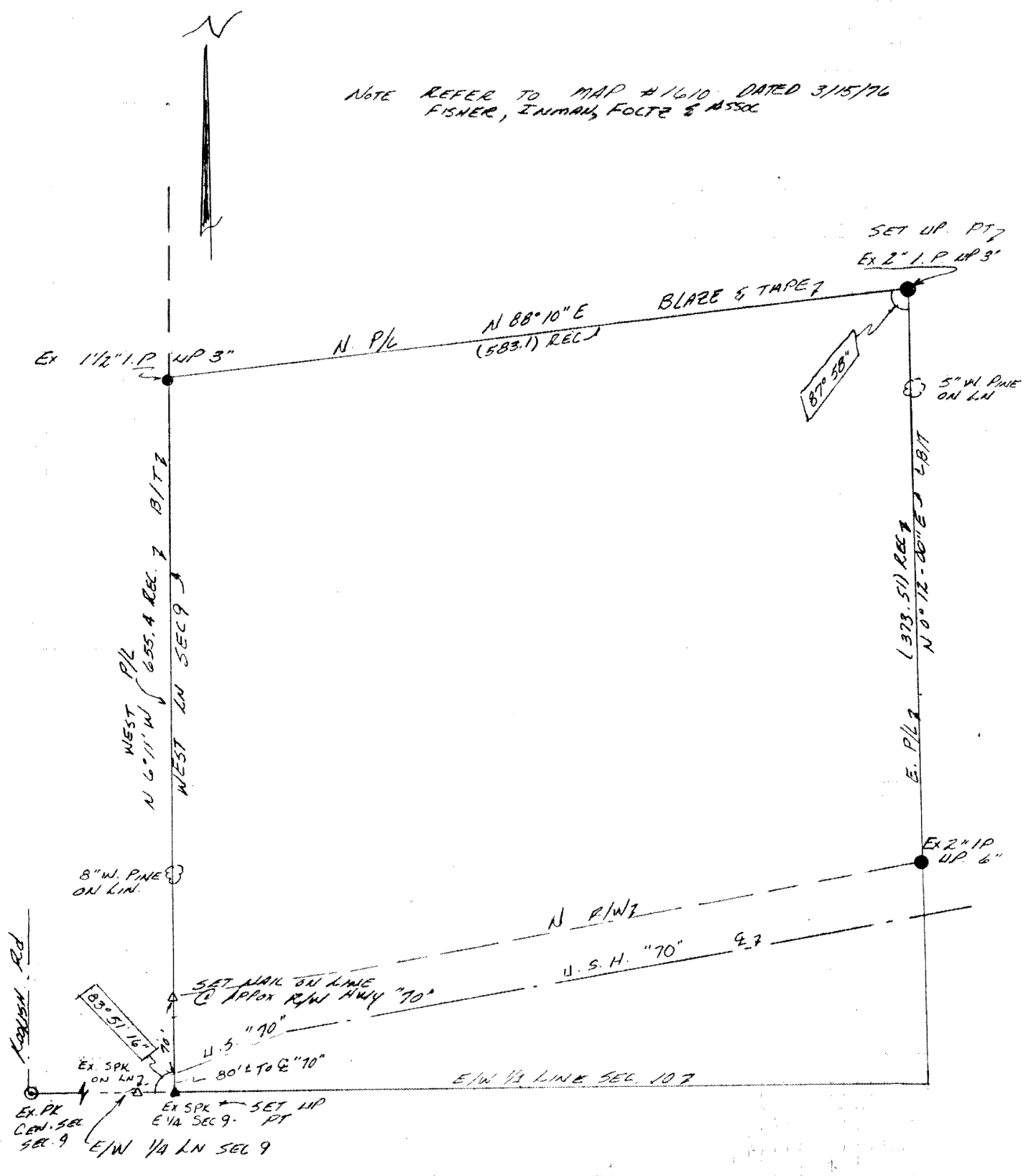

EX 1 1/2" I.P. UP 3"

N P/L

N 88° 10' E
(583.1) REC

BLAZE & TAPE 7

SET UP PT 7
 EX 2" I.P. UP 3"

87° 58"

5" W. PINE ON LN

WEST LN SEC 9
 WEST P/L
 N 6° 11' W
 655.4 REC 7 B/T 7

E. P/L 7
 (373.51) REC 7
 N 0° 12' 00" E 7 4.817

8" W. PINE ON LN

LOOKING RD

N P/W 7

U.S.H. "70" 4.7

EX 2" I.P. UP 6"

83° 51' 16"

SET NAIL ON LINE
 APPROX R/W HWY "70"

11.5 "70"
 30' ± TO E "70"

E/W 1/4 LINE SEC. 10 7

EX. SPK ON LN 7
 EX. PK. CEN. SEC. 9
 SET UP E/W 1/4 SEC 9 PT

E/W 1/4 LN SEC 9