

L597

LOT E
of the
2 ND ADDITION TO THE MINOCQUA HEIGHTS GOLF and COUNTRY CLUB
SECTION 13, T39N, R6E
Minocqua Township
Oneida County, Wisconsin

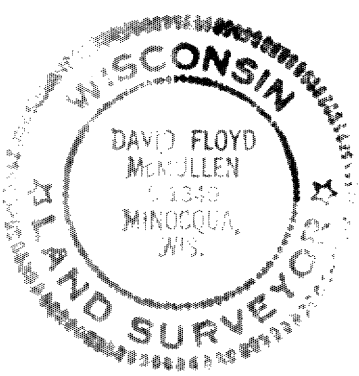

David F. McMullen
Registered Land Surveyor S-1340
Date 7/28/87

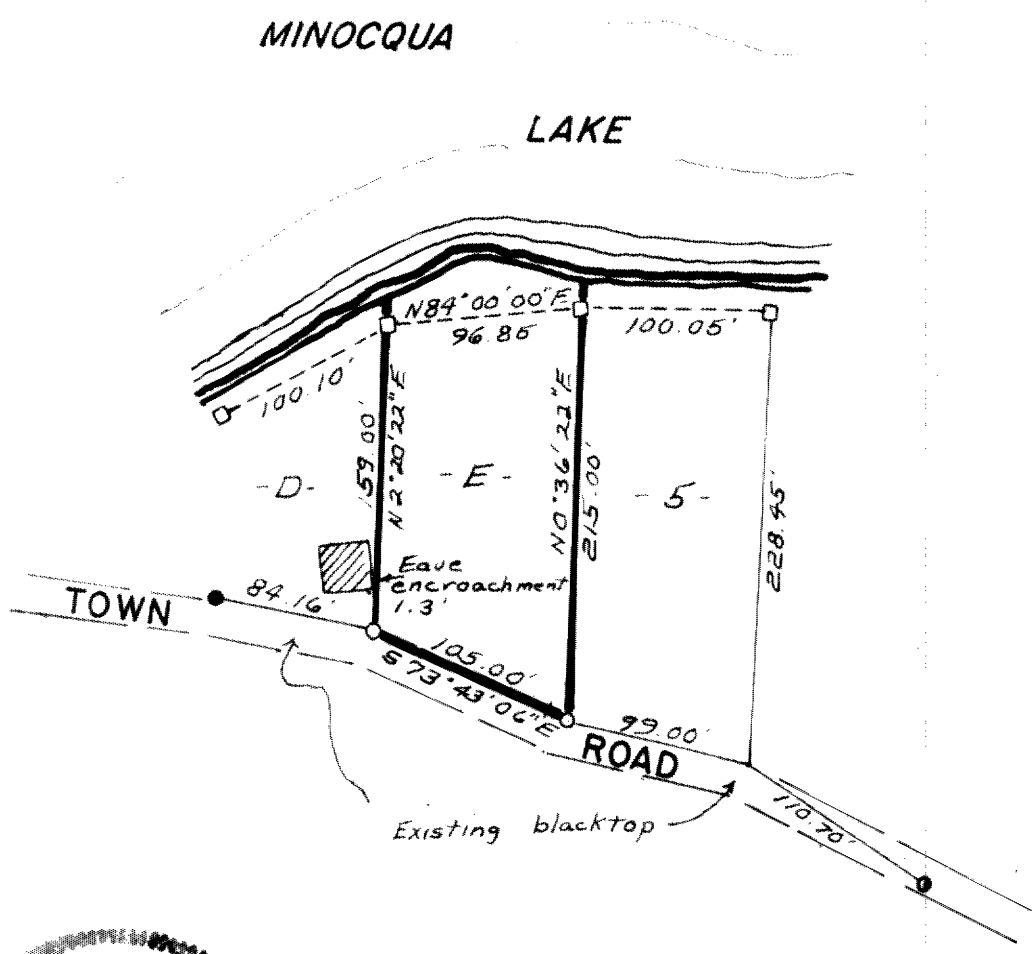
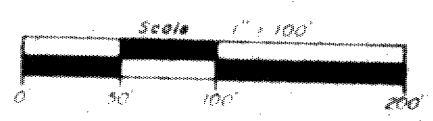

I HEREBY CERTIFY THAT I HAVE SURVEYED THE ABOVE DESCRIBED PROPERTY AND THAT THE ABOVE MAP IS A TRUE REPRESENTATION THEREOF AND SHOWS THE SIZE AND LOCATION OF THE PROPERTY, ITS EXTERIOR BOUNDARIES, THE LOCATION OF ALL VISIBLE STRUCTURES, AND DIMENSIONS OF ALL PRINCIPAL BUILDINGS THEREON, BOUNDARY FENCES, APPARENT EASEMENTS, ROADWAYS AND VISIBLE ENCROACHMENTS, IF ANY.

THIS SURVEY IS MADE FOR THE USE OF THE PRESENT OWNERS OF THE PROPERTY AND ALSO THOSE WHO PURCHASE, MORTGAGE, OR GUARANTEE THE TITLE THEREOF WITHIN ONE YEAR FROM DATE HEREOF.

Survey order by Dick Hewitt

RECEIVED & FILED
Oneida County Surveyor's Office
Date: AUG. 14, 1987
By: *mpk*
OCS Area #.....

L597

L597