

PLAT OF SURVEY OF A PARCEL OF LAND
 IN THE SW $\frac{1}{4}$ OF THE SE $\frac{1}{4}$ OF SEC. 19
 T 36 N, R 11 E IN THE TOWN OF MONICO
 ONEIDA COUNTY, WISCONSIN.

RECEIVED & FILED L6
 Oneida County Surveyor's Office
 Date FEB. 11 1988
 By MJA
 OCS Area #

1 x 30" iron pipe corner markers shown thus o
 existing iron pipe corner markers
 shown thus •

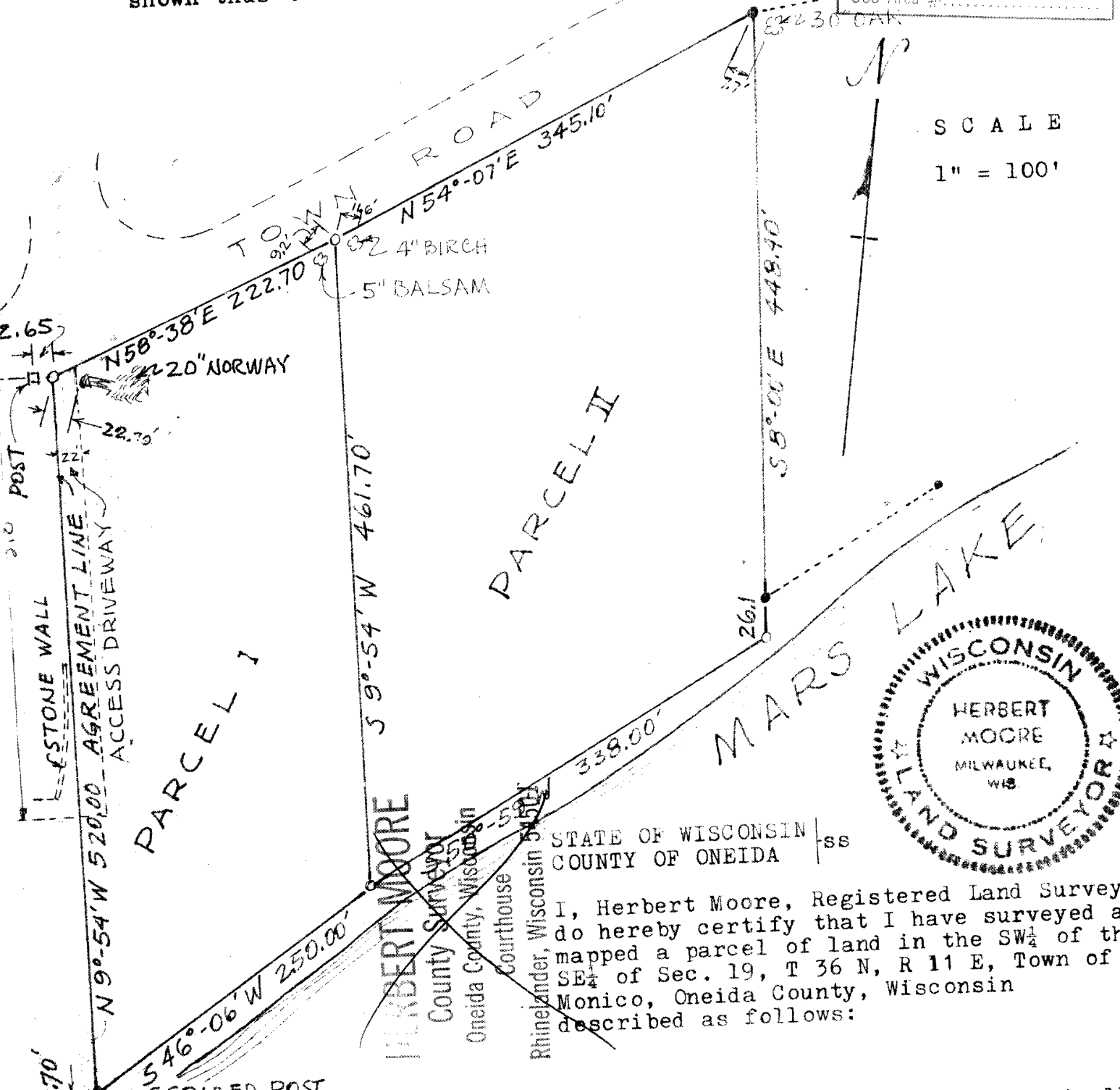

STATE OF WISCONSIN
 COUNTY OF ONEIDA

I, Herbert Moore, Registered Land Surveyor,
 do hereby certify that I have surveyed and
 mapped a parcel of land in the SW $\frac{1}{4}$ of the
 SE $\frac{1}{4}$ of Sec. 19, T 36 N, R 11 E, Town of
 Monico, Oneida County, Wisconsin
 described as follows:

Commencing at a scribed post on the north shore of Mars Lake, originally placed by D.H.Vaughan as the location of the meander corner for the north and south $\frac{1}{4}$ line, which line later became an Agreement Line (see Register of Deeds Vol. 264, Page 456); thence N 9° - 54' W along the said Agreement Line 520.00 feet to a point on the south line of the town road; thence N 58° - 38' E along the south line of the town road 222.70 feet to a point; thence continuing along the south line of the town road N 54° - 07' E 345.10 feet to a point; thence S 8° - 00' E 448.40 feet to a point near the shore of Mars Lake; thence S 50° - 59' W 338.00 feet along the shore to a point; thence S 46° - 06' W along the shore 250.00 feet to the point of beginning, including all land between the easterly and westerly lines to the low water line of Mars Lake.

Herbert Moore
 Herbert Moore

MOORE AND PETERSON
 REGISTERED PROFESSIONAL ENGINEERS & LAND SURVEYORS
 1000 HUMBOLDT AVENUE, MILWAUKEE, WISCONSIN 53212

July 14, 1971