

RECEIVED & FILED #1600
 Oneida County Surveyor's Office
 Date OCT. 9 1987
 By *[Signature]*
 DCS Area #

160091

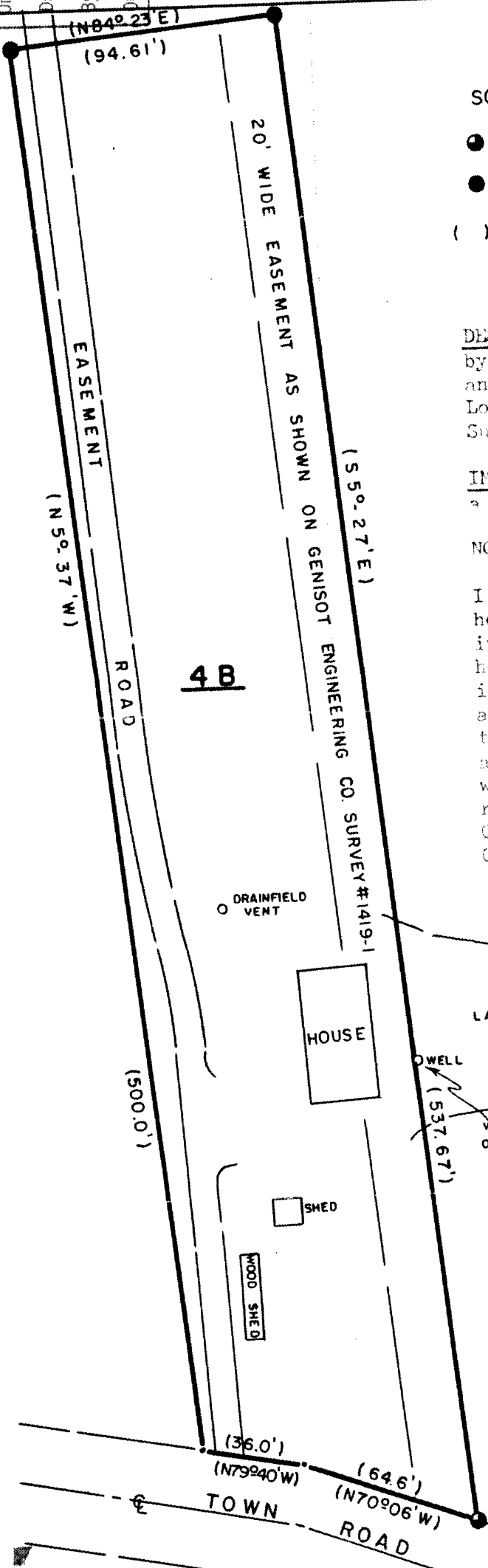

SCALE: 1" = 50'

- 1-1/4" IRON PIPE IN PLACE
- 1" IRON PIPE IN PLACE
- () DEEDED BEARING & DISTANCE



DESCRIPTION: Parcel 4B of Survey #1419-1 by Genisot Engineering Co. Dated 5/21/54 and revised 8/3/63 being located in Gov't. Lot 8, Section 29, T 39 N, R 9 E, Town of Sugar Camp, Oneida County, Wisconsin.

IMPROVEMENTS: One story house with basement a wood shed and a storage shed.

NO BUILDING ENCROACHMENTS PRESENT.

I, James L. Will, registered land surveyor #1410, hereby certify that I have made this mortgage inspection of the property as shown and described hereon, and that according to the official records in the Oneida County Court House, this drawing is a true representation of the property and buildings thereon and is accurate to the best of my knowledge and belief. The Eagle River State Bank in agreement with Genisot & Associates, Inc. has waived the requirements as stated in Sections 3 through 7 of Chapter A-E 5.01 of the Wisconsin Administrative Code.

THIS IS NOT A BOUNDARY SURVEY NOR IS IT INTENDED TO BE. THIS MORTGAGE INSPECTION IS MADE FOR THE EXCLUSIVE USE OF THE EAGLE RIVER STATE BANK.

Dated this 24th day of November, 1986.

[Signature]
 James L. Will, R.L.S. #1410
 Genisot & Associates, Inc.
 Eagle River, WI 54521



160091