

RECEIVED & FILED **L606**
 Oneida County Surveyor's Office
 Date: **NOV. 27 1987**
 By: *[Signature]*
 OCS Area #.....

PART OF
 GOV'T LOT 3, SECTION 20,
 TOWN 39 NORTH, RANGE 9
 EAST, TOWN OF SUGAR
 CAMP, ONEIDA COUNTY,
 WISCONSIN.

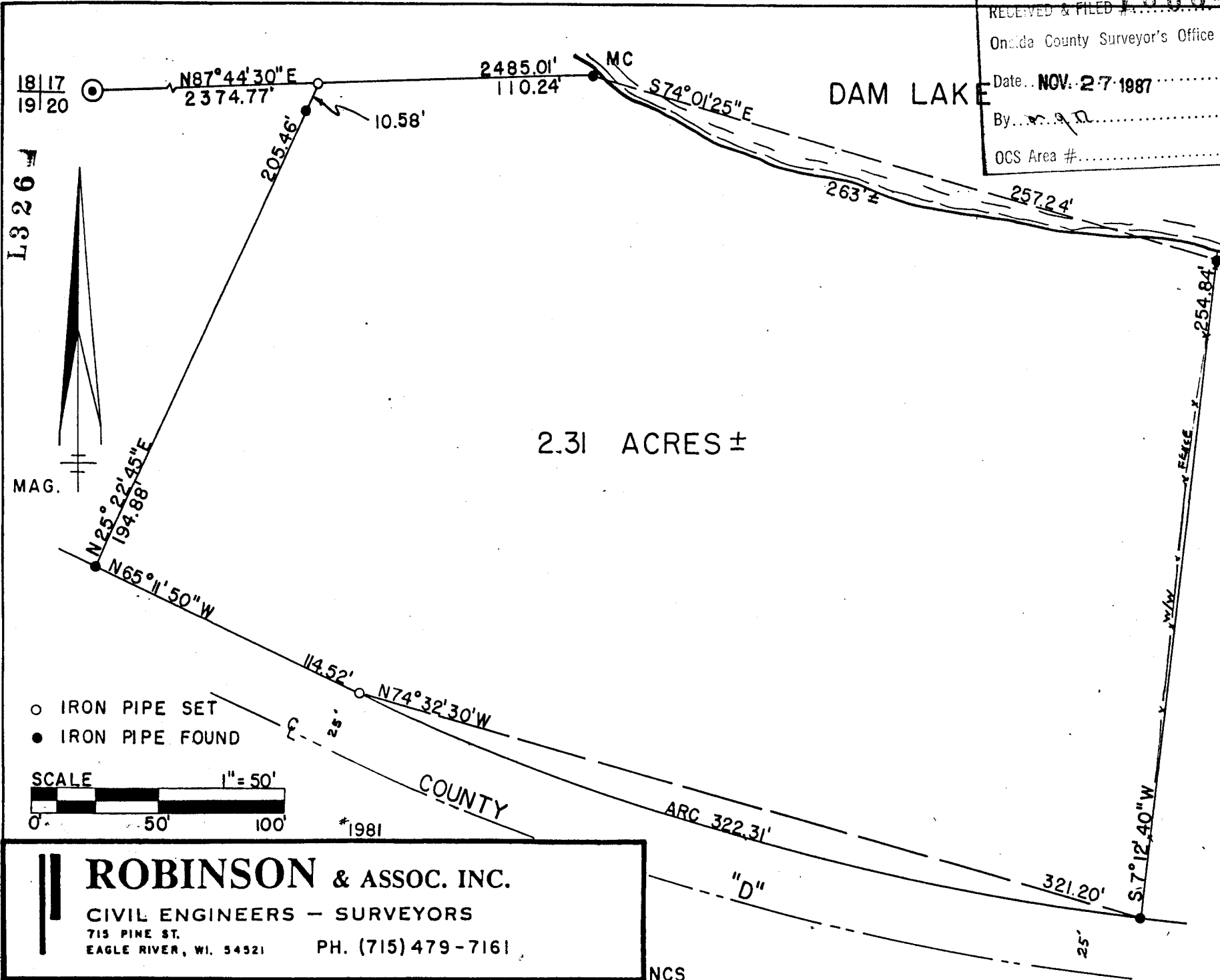

I, Robert H. Winat, Land Surveyor S-1040, hereby certify that we have surveyed this property; that this plat accurately represents the survey and shows the correct exterior lines and distances thereof; that we have made this survey by order of Robert Laumer, agent for William F. Bosh and Robert C. Bosh, owners, and that I have complied with Wisconsin Administrative Code Sec. A-E 5.01.

Robert H. Winat
 Robert H. Winat, L.S. #140
 15 June 1981



RECEIVED & FILED #**L3326**
 Oneida County Surveyor's Office
 Date:
 By: **FEB 14 1988** *[Signature]*
 OCS Area #.....

○ IRON PIPE SET
 ● IRON PIPE FOUND
 SCALE 1" = 50'
 0 50 100

ROBINSON & ASSOC. INC.
 CIVIL ENGINEERS - SURVEYORS
 715 PINE ST.
 EAGLE RIVER, WI. 54521 PH. (715) 479-7161