

BY W.H. Stuth DATE 9/26/73
CHKD. BY _____ DATE _____
Revised 10/23/74

SUBJECT Establish North & South Lines
of A.P. Sedlacek Parcel

SHEET NO. _____ OF _____
JOB NO. _____

PART OF NE-SE
T38N R6E SEC. 22
ONEIDA COUNTY, WIS.

Petition 299
Page 2 of 2 pages

16084

CO. TR. HY. Y

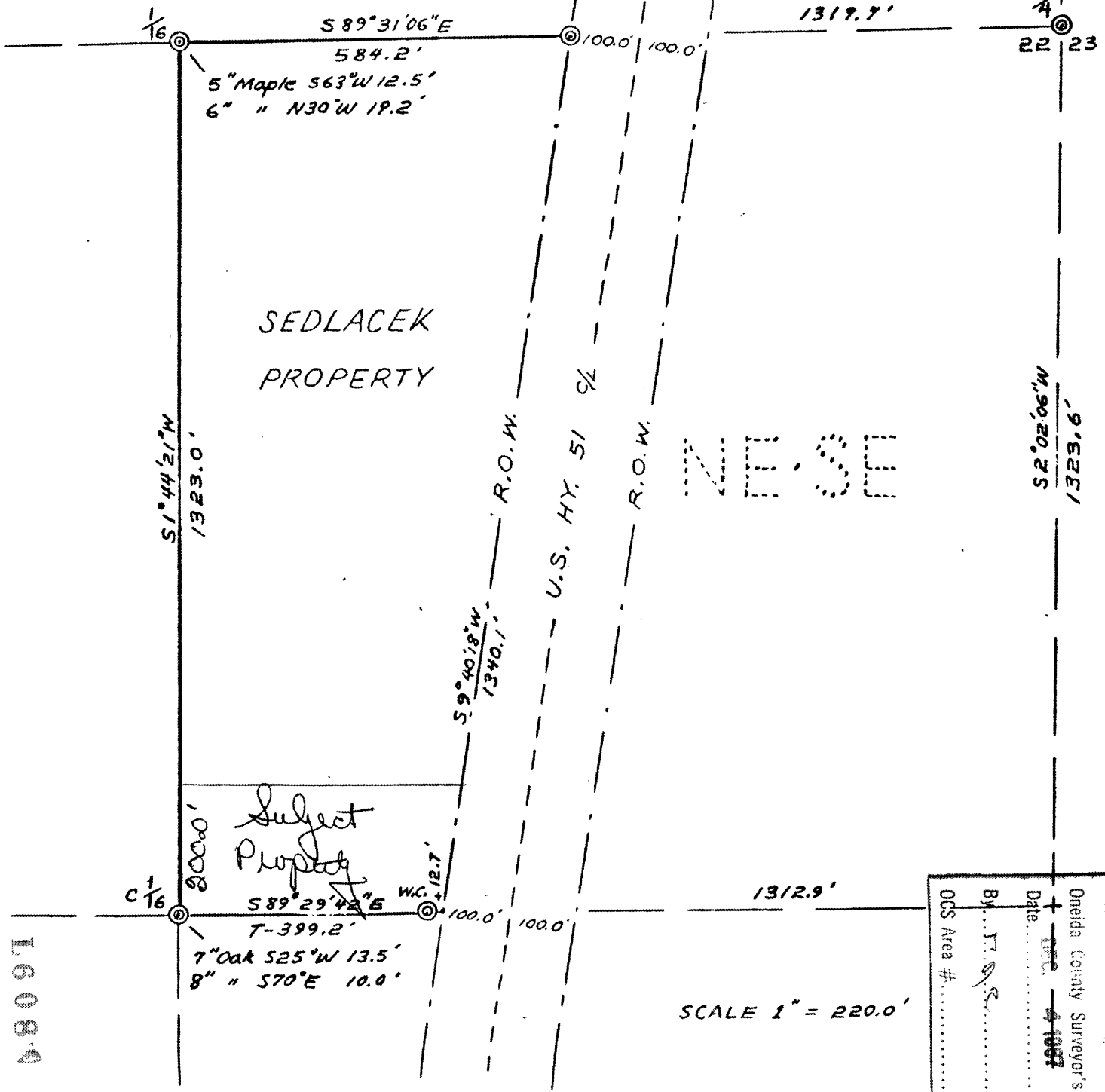

SCALE 1" = 220.0'

RECEIVED & FILED #	16084
Oneida County Surveyor's Office	
Date	4 1987
By	Tr. Stuth
OCS Area #	

16084

16084