

RECEIVED & FILED **11028**
 Oneida County Surveyor's Office
 Date *1 Jan 77*
 By *D. M. Woodruff*
 OCS Area # *14-3-3925*

RECEIVED & FILED # **L 66**
 Oneida County Surveyor's Office
 Date **FEB. 1, 1988**
 By *M. J. H.*
 OCS Area #

VOLUME 226
 PAGE 440

Part of
GOV'T. LOT 4
SECTION 3, T39N, R5E
 Minocqua Township
 Oneida County, Wisconsin

Fisher, Inman, Foltz & Associates Inc.

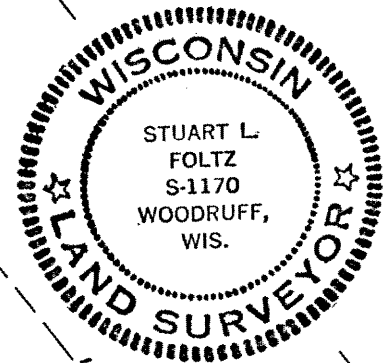

Stuart L. Foltz
 Registered Land Surveyor S-1170
 Dated at Minocqua Wisconsin
 This **14th** day of **SEPT.**, 1977

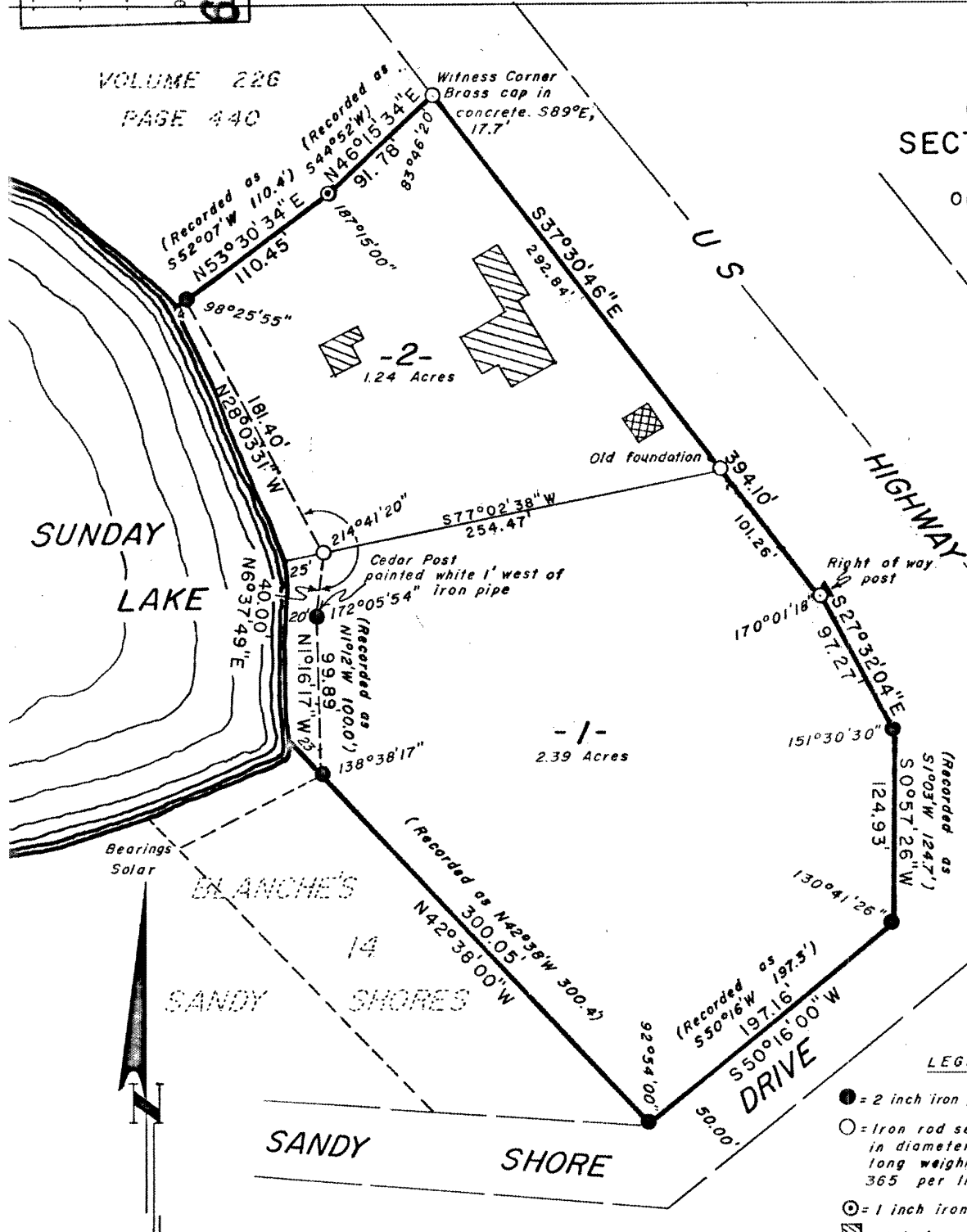

LEGEND

- = 2 inch iron pipe found in place.
- = Iron rod set, 1 1/4 inches in diameter, and 30 inches long weighing a minimum of 365 per lineal foot.
- ⊙ = 1 inch iron pipe found in place.
- ▨ = Existing building

Parcels 1 and 2, being a parcel of land in Gov't Lot 4, Section 3, T39N, R5E, Minocqua Township, Oneida County, Wisconsin, more particularly described as follows:

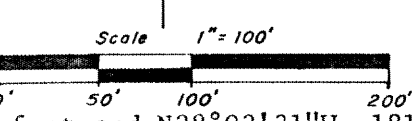

Beginning at the Northeast corner of Lot 14 in the recorded Plat of Blanche's Sandy Shores near the shore of Sunday Lake; thence along the lake N1°16'17"W, (solar bearings) 99.89 feet; N6°37'49"E, 40.00 feet and N28°03'31"W, 181.40 feet; thence N53°30'34"E, 110.45 feet; thence N46°15'34"E, 91.78 feet; thence S37°30'46"E, 394.10 feet; thence S27°32'04"E, 97.27 feet; thence S0°57'26"W, 124.93 feet; thence S50°16'00"W, 197.16 feet; thence N42°38'00"W, 300.05 feet to the place of beginning.

Including also all lands lying between the meander lines and the shore of Sunday Lake.

Subject to any easements, restrictions, and rights of way of record or of use, and to a perpetual easement for public utilities.

SURVEYOR'S CERTIFICATE

I, Stuart L. Foltz, Registered Land Surveyor No. S-1170, hereby certify that we have surveyed the above described property; that this plat is an accurate survey and a true representation thereof and correctly shows the exterior boundary lines and the correct measurements thereof; that we have made such survey by order of James Dennis, and that we have complied with Chapter 236.34 of the Wisconsin Statutes.