

RECEIVED & FILED 1078
 Oneida County Surveyor's Office
 Date: 1/11/77
 By: D. M. Woodruff
 OCS Area # 1-27-38-6

RECEIVED & FILED # L. 6. 7.
 Oneida County Surveyor's Office
 FEB. 1 1 1988
 Date:
 By: MJP
 OCS Area #:

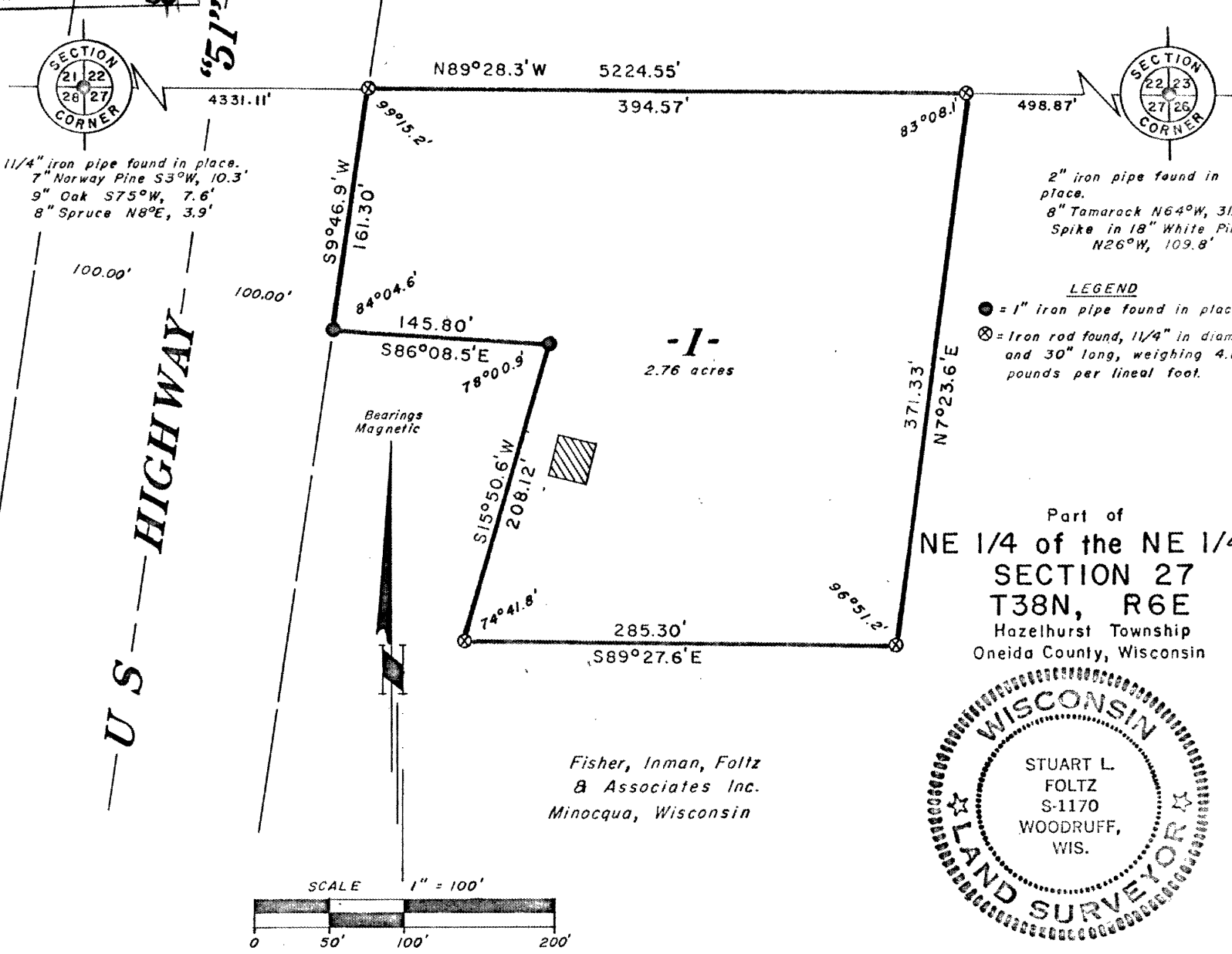

LEGEND
 ● = 1" iron pipe found in place.
 ⊗ = Iron rod found, 1 1/4" in diameter and 30" long, weighing 4.17 pounds per lineal foot.

Part of
 NE 1/4 of the NE 1/4
 SECTION 27
 T38N, R6E
 Hazelhurst Township
 Oneida County, Wisconsin

Fisher, Inman, Foltz
 & Associates Inc.
 Minocqua, Wisconsin

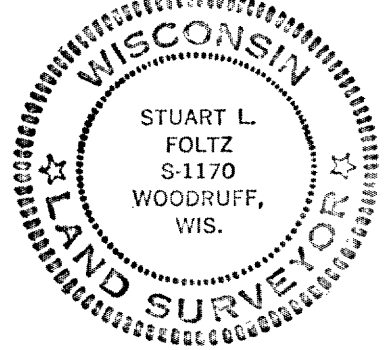

Stuart L. Foltz
 Registered Land Surveyor S-1170
 This 22nd day of October, 1976

Parcel 1, being part of the NE 1/4 of the NE 1/4, Section 27, T38N, R6E, Hazelhurst Township, Oneida County, Wisconsin, more particularly described as follows:

Commencing at the section corner common to Sections 22, 23, 26 and 27, marked by an iron pipe; thence N89°28.3'W, 498.87 feet along the North line of Section 27 to the place of beginning marked by a 1-1/4" iron rod.

Thence continuing N89°28.3'W, 394.57 feet along the North line of Section 27 to a 1-1/4" iron rod on the easterly right of way line of U.S. Highway "51"; thence S9°46.9'W, 161.30 feet along the easterly right of way line of U.S. Highway "51" to a 1" iron pipe; thence S86°08.5'E, 145.80 feet to a 1" iron pipe; thence S15°50.6'W, 208.12 feet to a 1-1/4" iron rod; thence S89°27.6'E, 285.30 feet to a 1-1/4" iron rod; thence N7°23.6'E, 371.33 feet to the place of beginning.

SURVEYOR'S CERTIFICATE

I, Stuart L. Foltz, Registered Land Surveyor No. S-1170 hereby certify that we have surveyed the above described property; that this plat is an accurate survey and a true representation thereof and correctly shows the exterior boundary lines and the correct measurements thereof; that we have made such survey by order of John Houlihan, and that we have complied with Chapter 236.34 of the Wisconsin Statutes.