

RECEIVED & FILED # **L 69**
 Oneida County Surveyor's Office
 Date... **FEB. 1 1 1986**
 By... *M J H*
 OCS Area #.....

Part of
SW 1/4 of the SE 1/4
SECTION 1, T39N, R6E
 Woodruff Township
 Oneida County, Wisconsin

Bearings Solar

PARCELS 1, 2, and 3, being a parcel of land in the SW 1/4 of the SE 1/4, Section 1, Township 39 North, Range 6 East, Woodruff Township, Oneida County, Wisconsin, more particularly described as follows:

Commencing at the section corner common to Sections 1, 6, 7, and 12, marked by an iron pipe witnessed by a 14" Jack Pine bearing N21°W, 37.8 feet, and a 10" Jack Pine bearing N11°W, 32.8 feet; thence N89°32'00"W, 1311.10 feet to a 1/8th corner marked by a 1-1/2" iron pipe, witnessed by a 10" Norway Pine bearing S71°E, 43.7 feet; thence N00°11'00"W, 33.00 feet to the place of beginning, marked by an iron rod.

Thence N89°32'00"W, 32.64 feet to an iron rod; thence N40°52'36"W, 164.67 feet to an iron rod; thence N0°11'00"W, 1155.82 feet to an iron rod; on the North line of the Southwest 1/4 of the Southeast 1/4; thence N89°55'00"E, 140.00 feet to the northeast corner of the Southwest 1/4 of the Southeast 1/4, a 1/16th corner, marked by an iron pipe; thence S0°11'00"E, 1280.80 feet to the place of beginning.

SURVEYOR'S CERTIFICATE

I, John H. Fisher, Registered Land Surveyor No. S-836, hereby certify that we have surveyed the above described property; that this plat is an accurate survey and a true representation thereof and correctly shows the exterior boundary lines and the correct measurements thereof; that we have made such survey by order of CHRIS DOBRINSKI, and that we have complied with Chapter 236.34 of the Wisconsin Statutes.

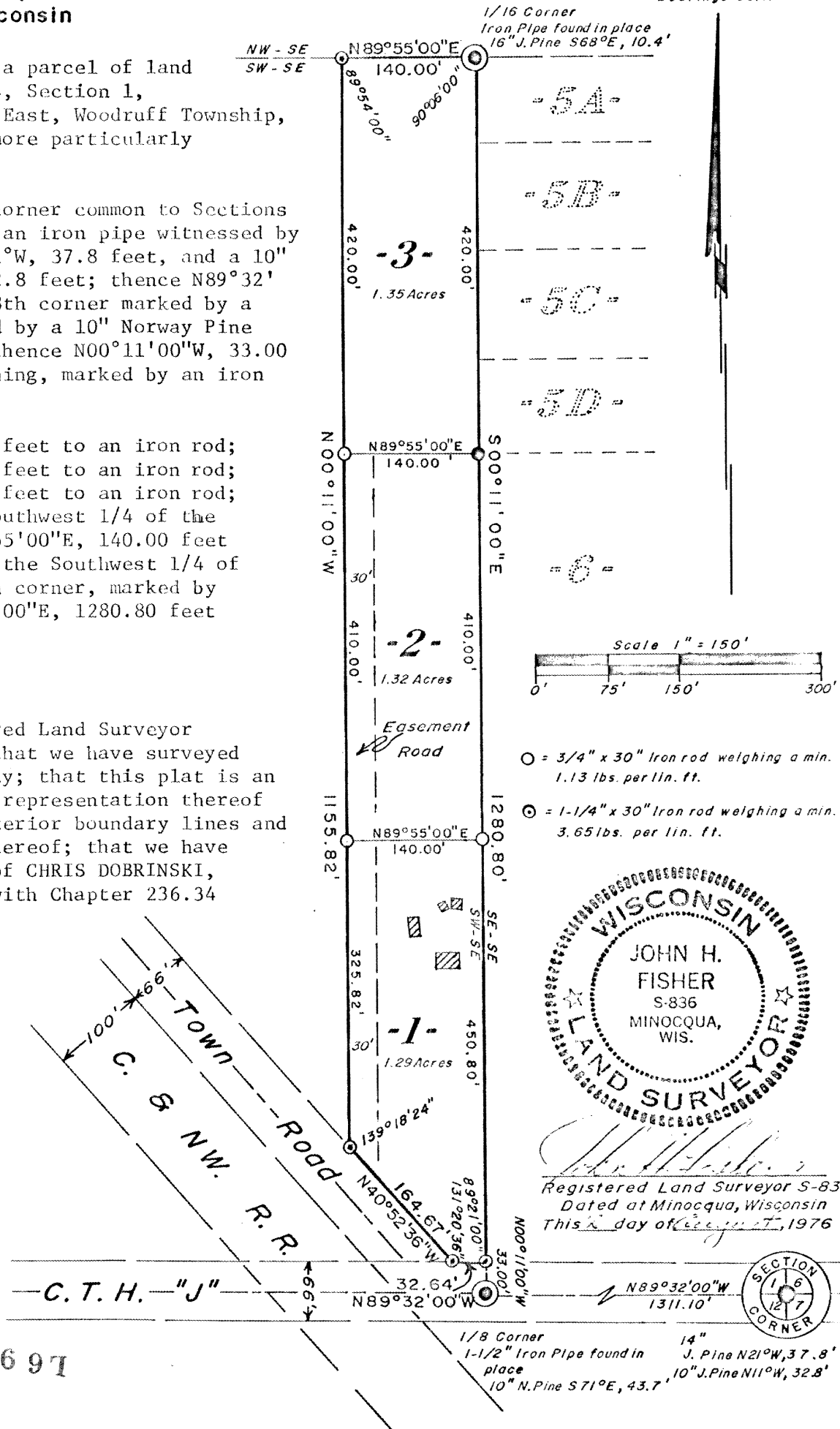

John H. Fisher
 Registered Land Surveyor S-836
 Dated at Minocqua, Wisconsin
 This 15 day of February, 1976

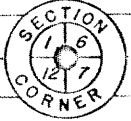

RECEIVED & FILED # **L 69**
 Oneida County Surveyor's Office
 Date... **15-1-39-6**
 By... *D M Woodruff*
 OCS Area #.....

Fisher, Inman, Foltz & Associates, Inc.