

Part of
GOV'T. LOT 5
 and part of
GOV'T. LOT 7
SECTION 25, T39N, R6E
 Minocqua Township
 Oneida County, Wisconsin

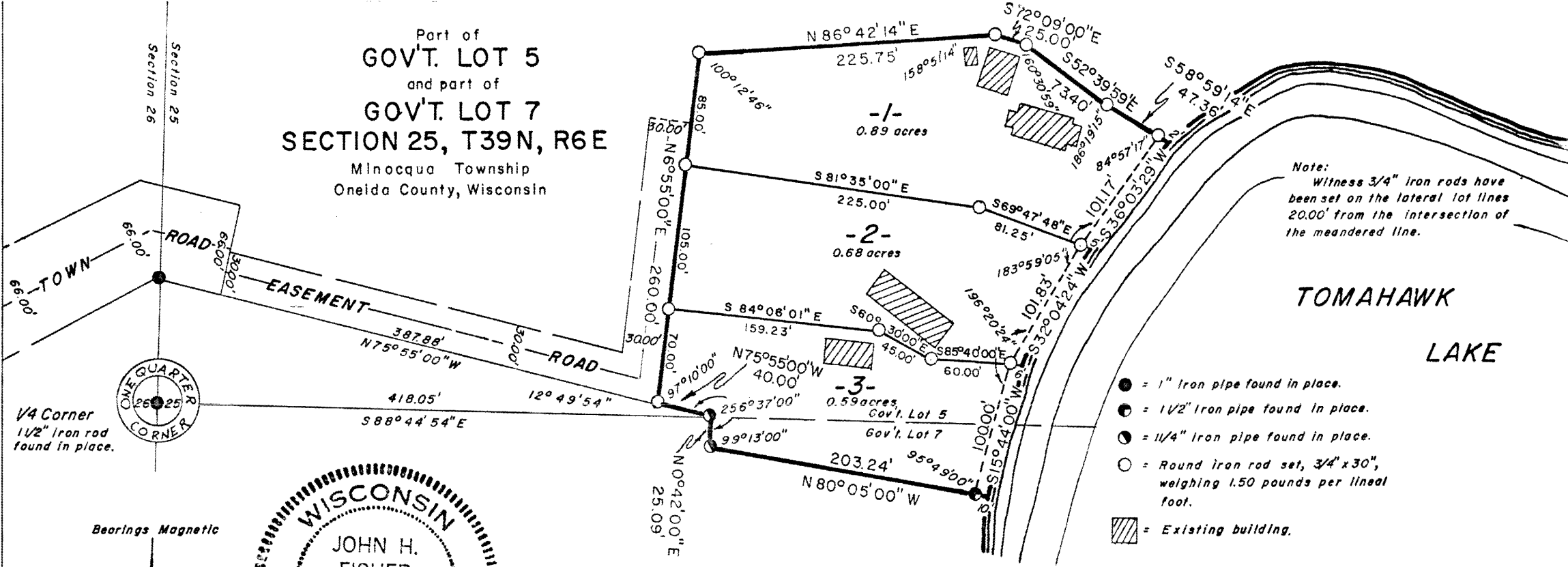

Note:
 Witness 3/4" iron rods have
 been set on the lateral lot lines
 20.00' from the intersection of
 the meandered line.

**TOMAHAWK
 LAKE**

- = 1" Iron pipe found in place.
- = 1 1/2" Iron pipe found in place.
- = 1 1/4" Iron pipe found in place.
- = Round iron rod set, 3/4" x 30", weighing 1.50 pounds per lined foot.
- ▨ = Existing building.

RECEIVED & FILED # **L70**
 Oneida County Surveyor's Office
 Date **FEB. 1. 1986**
 By **M J H**
 OCS Area #

1/4 Corner
 1 1/2" Iron rod
 found in place.

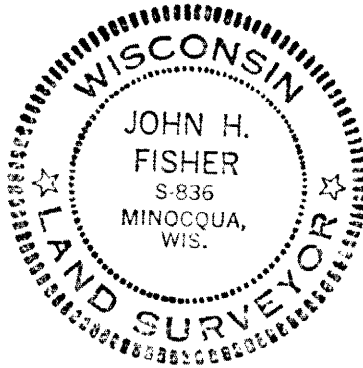

John H. Fisher
 Registered Land Surveyor S-836
 Dated at Minocqua, Wisconsin
 This 13 day of Sept, 1976

**Fisher, Inman, Foltz
 & Associates Inc.**

RECEIVED & FILED # **L1075**
 Oneida County Surveyor's Office
 Date **June 17**
 By **D M Wenzel**
 OCS Area # **5412-25-37e.6**

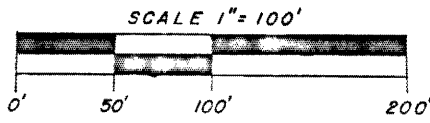

Parcels 1, 2, and 3, being a parcel of land in part of Gov't Lot 5 and part of Gov't Lot 7, Section 25, T39N, R6E, Minocqua Township, Oneida County, Wisconsin, more particularly described as follows:

Commencing at the 1/4 corner common to Sections 25 and 26; thence S88°44'54"E, 418.05 feet to the place of beginning.

Thence N75°55'00"W, 40.00 feet; thence N6°55'00"E, 260.00 feet; thence N86°42'14"E, 225.75 feet; thence S72°09'00"E, 25.00 feet; thence S52°39'59"E, 73.40 feet; thence S58°59'14"E, 47.36 feet to an iron rod near the shore of Tomahawk Lake; thence meandering along the lake S36°03'29"W, 101.17 feet; S32°04'24"W, 101.83 feet and S15°44'00"W, 100.00 feet to an iron pipe; thence N80°05'00"W, 203.24 feet; thence N0°42'00"E, 25.09 feet to the place of beginning.

The above lateral lot lines extend to the lake, including all riparian rights thereto.

SURVEYOR'S CERTIFICATE

I, John H. Fisher, Registered Land Surveyor No. S-836, hereby certify that we have surveyed the above described property; that this plat is an accurate survey and a true representation thereof and correctly shows the exterior boundary lines and the correct measurements thereof; that we have made such survey by order of Glenn Straub, and that we have complied with Chapter 236.34 of the Wisconsin Statutes.

027