

PART OF GOV'T. LOT 5, SEC. 27,
T. 38N., R. 9E., ONEIDA COUNTY, WI.

PRELIMINARY

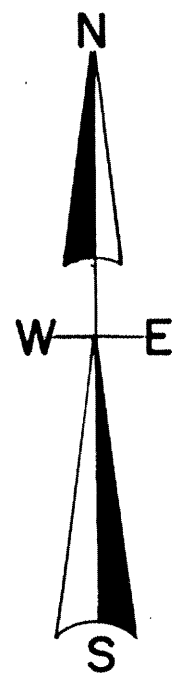
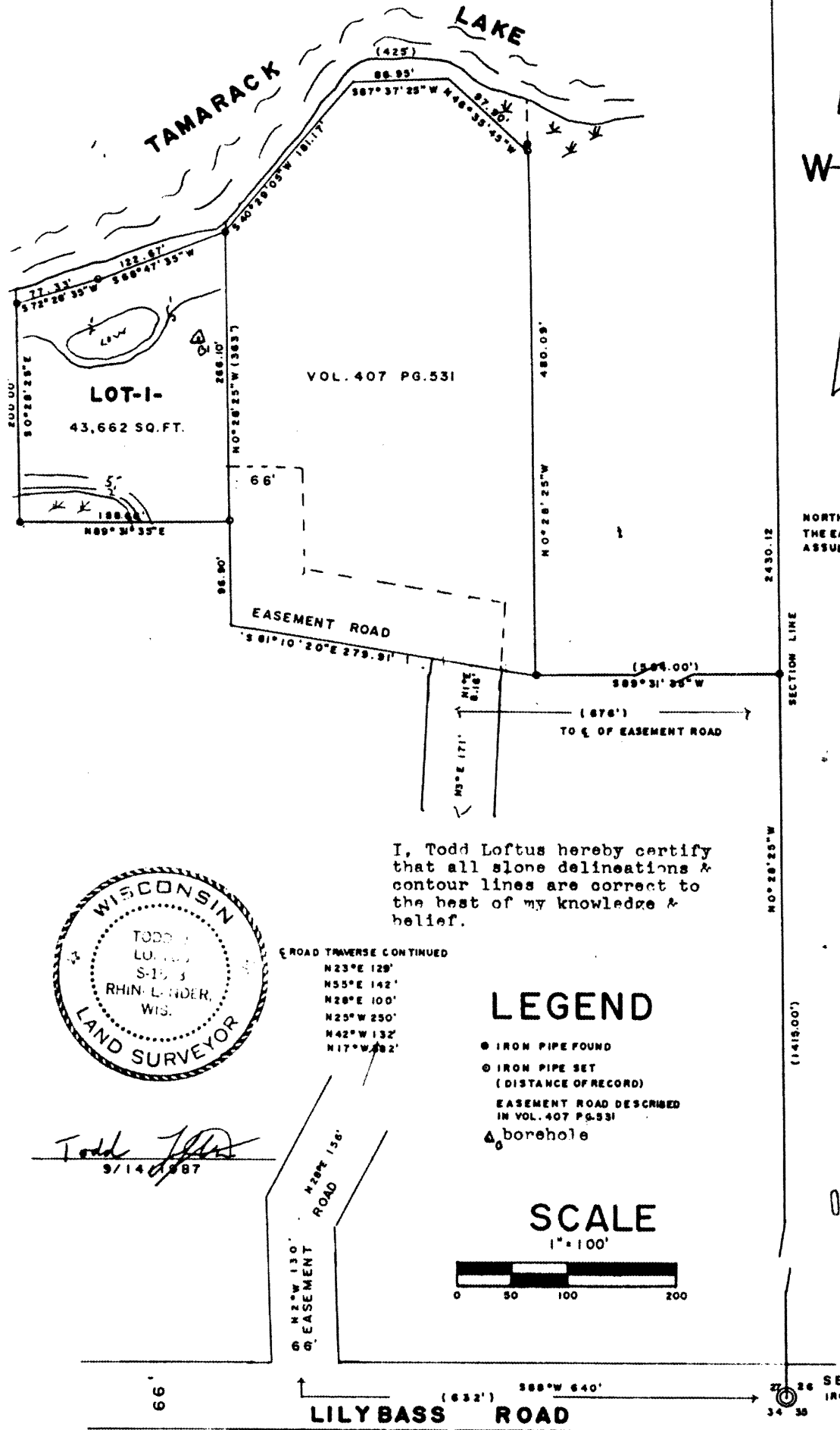

NORTH IS REFERENCED TO
THE EAST LINE OF SEC. 27
ASSUMED TO BEAR N0°28'25"W

I, Todd Loftus hereby certify
that all stone delineations &
contour lines are correct to
the best of my knowledge &
belief.

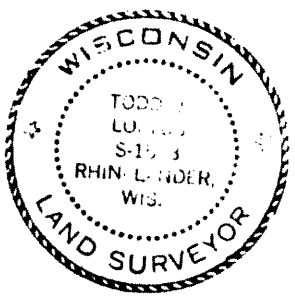

ROAD TRAVERSE CONTINUED
N23°E 129'
N55°E 142'
N28°E 100'
N25°W 250'
N42°W 132'
N17°W 182'

LEGEND

- IRON PIPE FOUND
- IRON PIPE SET
(DISTANCE OF RECORD)
- ▬ EASEMENT ROAD DESCRIBED
IN VOL. 407 PG. 531
- △ borehole

SCALE
1" = 100'

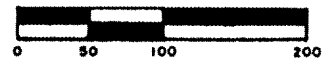

Todd Loftus
9/14/1987

RECEIVED
NOV 30 1987
ONEIDA CO. PLANNING & ZONING

I, Todd Loftus Registered Land Surveyor hereby certify that
I have surveyed the property shown hereon. That this map
represents an accurate survey of said property to the best
of my knowledge and belief. That I have performed this survey
by order of Margaret Weber and that I have complied with the
applicable requirements of the Wisconsin Administrative
Code A-E, 5.01.

DRAFTED BY T. J. LOFTUS

733

RECEIVED & FILED #17000
Oneida County Surveyor's Office
Date FEB 9 1989
By M.A.R.
OCS Area #

Dec # 59 99
#25

17000

17000

17000