

L701

A. 20 50' 00"  
 D. 3 11'  
 T. 420.54'  
 L. 825.64'  
 E. 48.46'  
 R. 1762.95'

43.2 284.0 11.8 11

9051-1-21

P.I. 866+70.00  
 I. 173° 00' 00"  
 A. 7' 00' 00"  
 D. 2' 30"  
 T. 140.17'  
 L. 280.00'  
 E. 4.28'  
 R. 2291.83'

Lake Tomahawk

RECEIVED & FILED #L7.0.1  
 Oneida County Surveyor's Office  
 Date... FEB. 9 - 1988  
 By... [Signature]  
 OCS Area #.....

TOWN

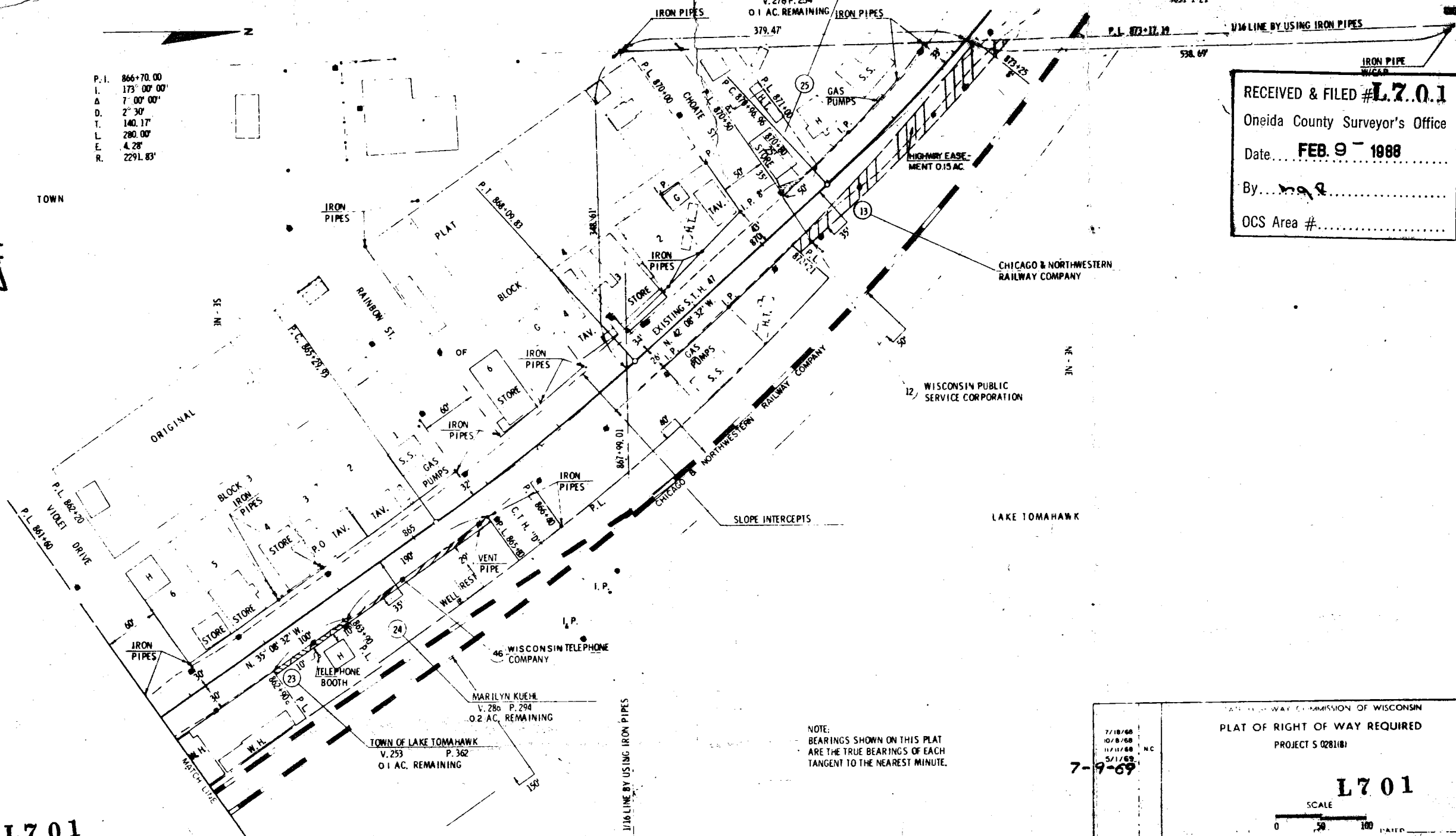

NOTE: BEARINGS SHOWN ON THIS PLAT ARE THE TRUE BEARINGS OF EACH TANGENT TO THE NEAREST MINUTE.

7-9-69

STATE HIGHWAY COMMISSION OF WISCONSIN  
 PLAT OF RIGHT OF WAY REQUIRED  
 PROJECT S 028180  
 L701  
 SCALE 0 50 100 FEET  
 7/18/68  
 10/8/68  
 11/11/68  
 5/11/69  
 NC

L701

RIGHT OF WAY STA. 861+00 - STA. 875+00

11.8	4	4.10
------	---	------

L701

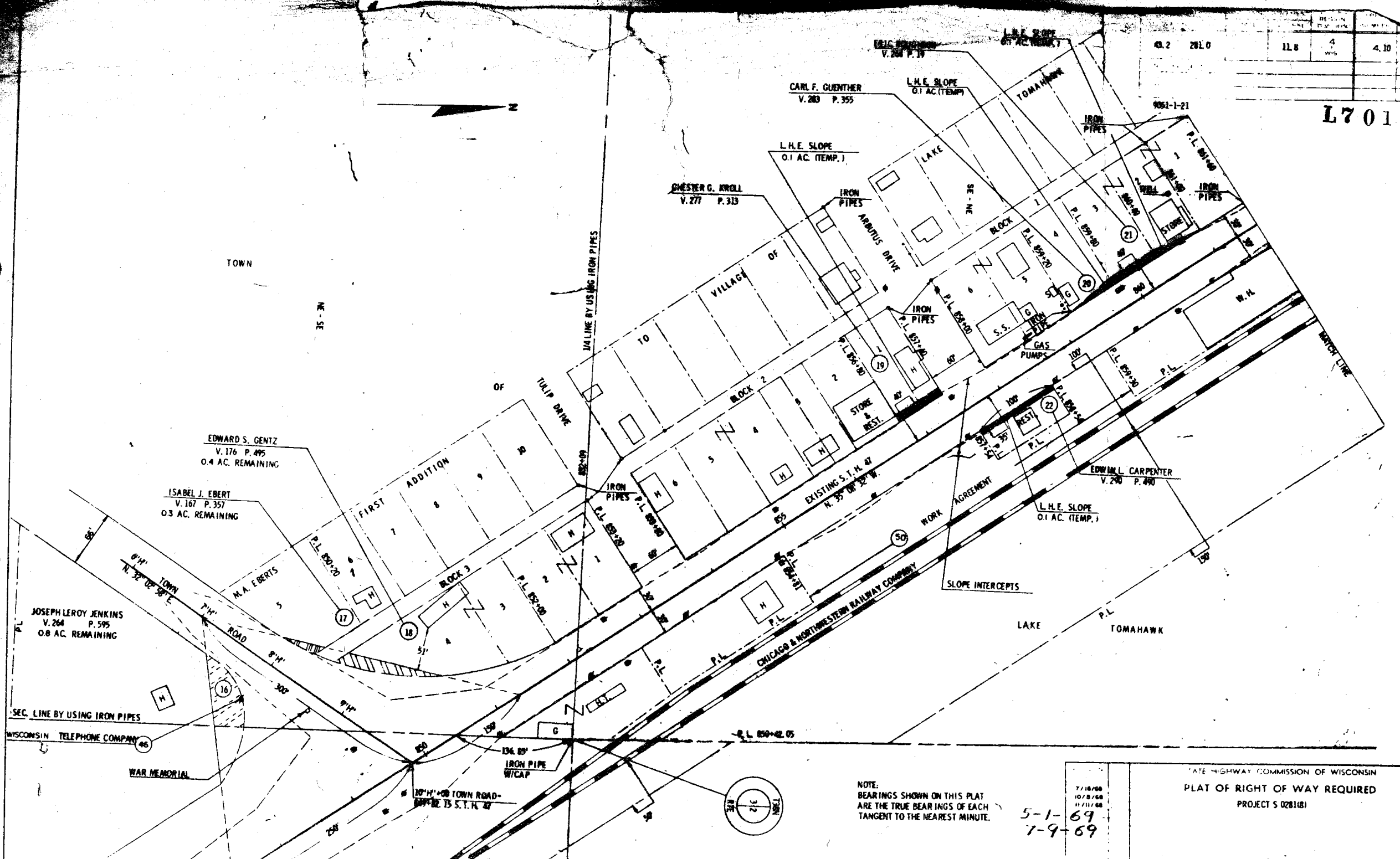

7-18-68  
10-18-68  
11-11-68  
5-1-69  
7-9-69

STATE HIGHWAY COMMISSION OF WISCONSIN  
PLAT OF RIGHT OF WAY REQUIRED  
PROJECT S 028181