

RECEIVED & FILED # **L7.6...**
 Oneida County Surveyor's Office
 Date **FEB. 11 1986**
 By **M.J.H.**
 OCS Area #.....

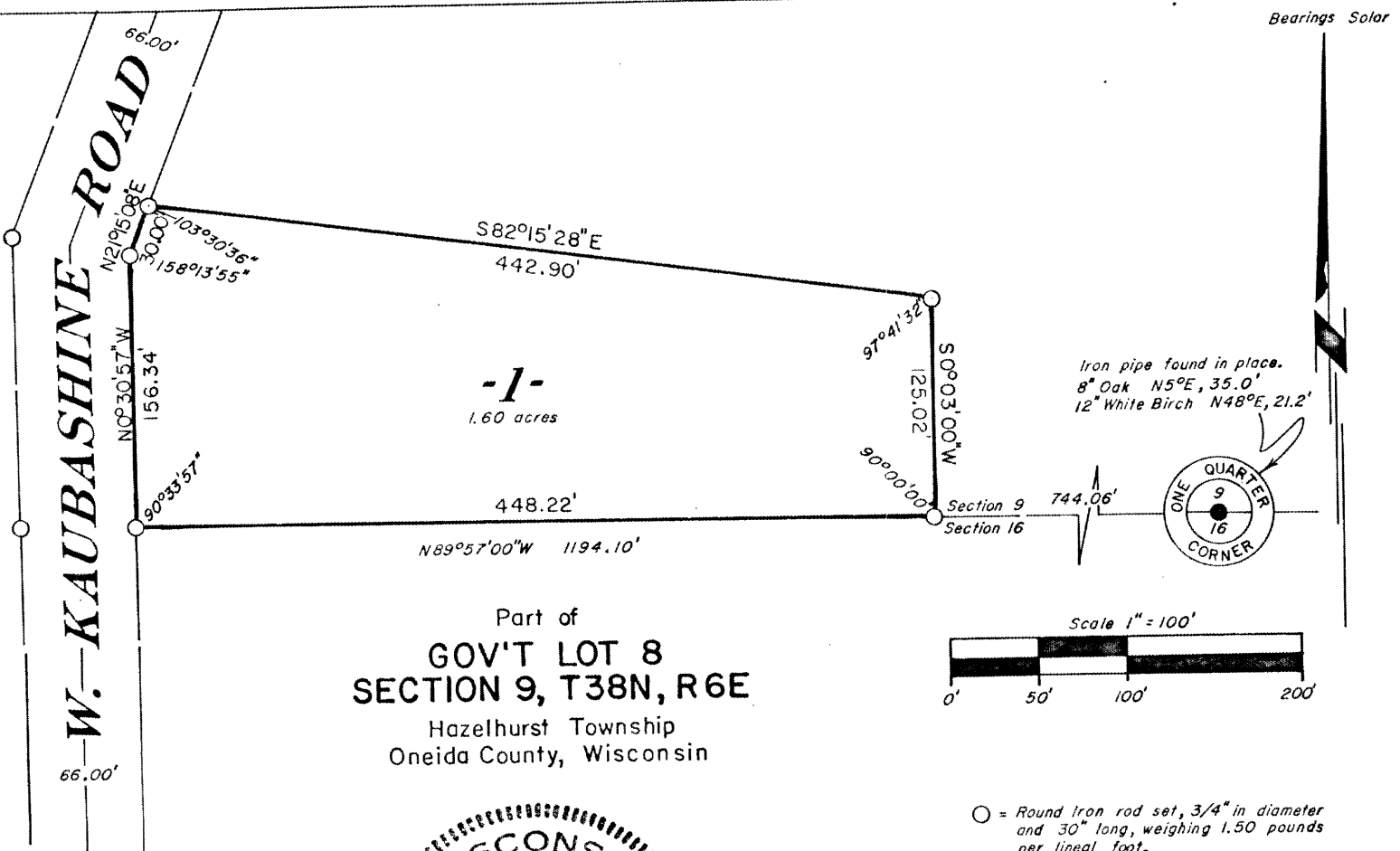

Part of
GOV'T LOT 8
SECTION 9, T38N, R6E
 Hazelhurst Township
 Oneida County, Wisconsin

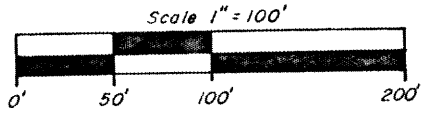

○ = Round iron rod set, 3/4" in diameter and 30" long, weighing 1.50 pounds per lineal foot.

Fisher, Inman, Foltz & Associates, Inc.

RECEIVED & FILED # **1068**
 Oneida County Surveyor's Office
 Date **1 June 77**
 By **D.M. ...**
 OCS Area # **14-9-89.6**

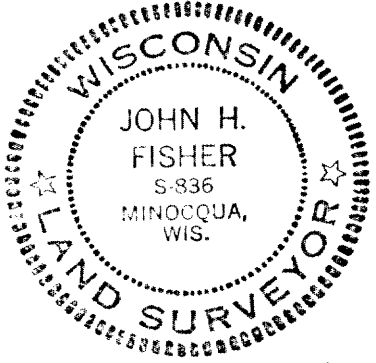

John H. Fisher
 Registered Land Surveyor S-836
 Dated at Minocqua, Wisconsin
 This 1 day of Sept, 1976.

A parcel of land in Gov't Lot 8, Section 9, T38N, R6E, Hazelhurst Township, Oneida County, Wisconsin, more particularly described as follows:

Commencing at the one-quarter corner common to Sections 9 and 16 marked by an iron pipe; thence N89°57'00"W (solar bearing) 744.06 feet along the section line to the place of beginning.

Thence continuing N89°57'00"W, 448.22 feet along said section line; thence N0°30'57"W, 156.34 feet; thence N21°15'08"E, 30.00 feet; thence S82°15'28"E, 442.90 feet; thence S0°03'00"W, 125.02 feet to the place of beginning.

Said parcel of land contains 1.60 acres.

Subject to any easements, restrictions, and rights of way of record or of use.

SURVEYOR'S CERTIFICATE

I, John H. Fisher, Registered Land Surveyor No. S-836, hereby certify that we have surveyed the above described property; that this plat is an accurate survey and a true representation thereof and correctly shows the exterior boundary lines and the correct measurements thereof; that we have made such survey by order of Steve Pribis, and that we have complied with Chapter 236.34 of the Wisconsin Statutes.