

PLAT OF SURVEY OF PARCEL OF LAND
 in Gov't Lot 3 Sec. 20, T 36 N, R 8 E, Town of Crescent
 Oneida County, Wisconsin

RECEIVED & FILED #	L8
Oneida County Surveyor's Office	
Date	FEB. 11 1988
By	MJH
OCS Area #	

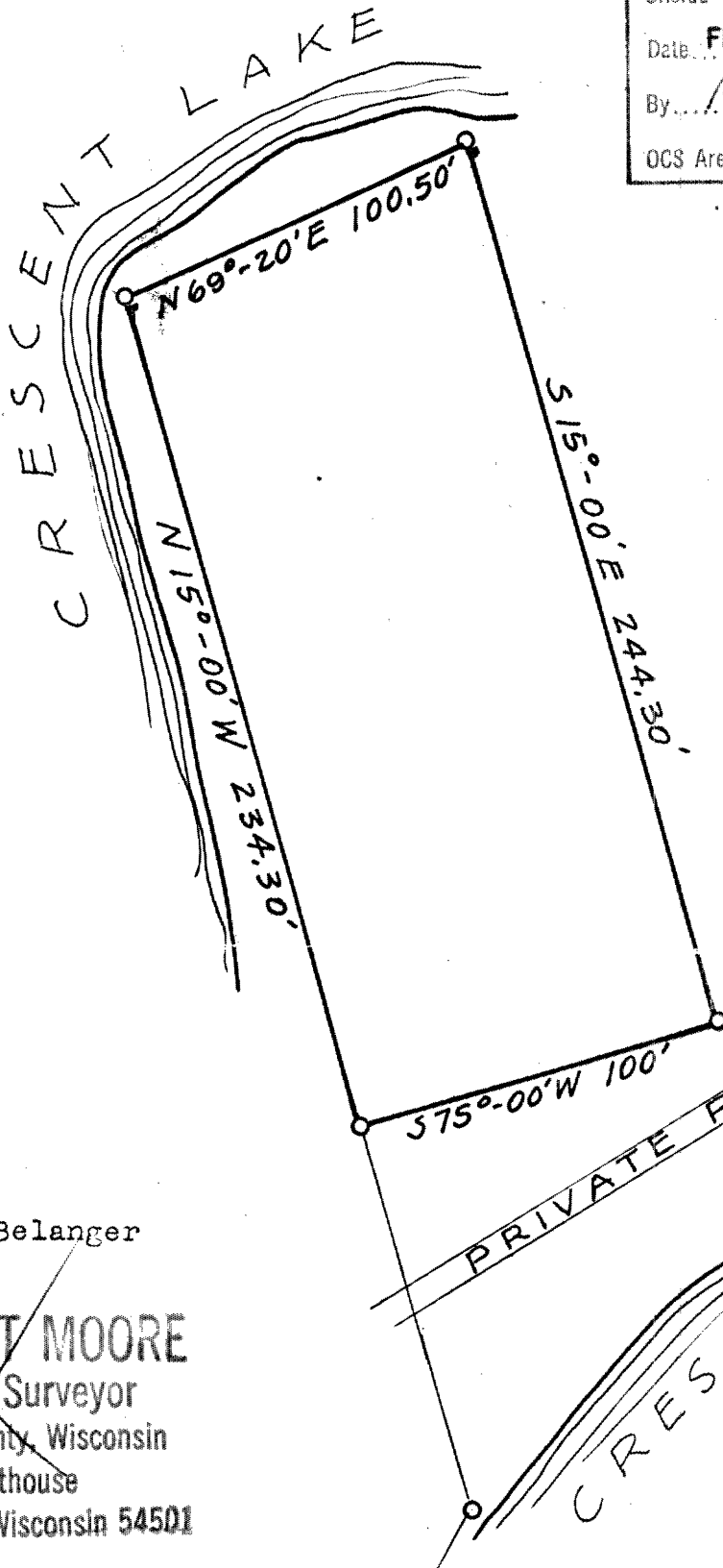

SCALE:
 1" = 50'

○ Denotes location of wood stake

OWNER:
 Daniel J. Belanger

~~HERBERT MOORE~~
 County Surveyor
 Oneida County, Wisconsin
 Courthouse
 Rhinelander, Wisconsin 54501

Starting at the west line of Gov't Lot 3 at the shore of Crescent Lake; thence 99 feet in a southerly direction along the west line of Gov't Lot 3 to a point; thence S 74°- 55' E 495 feet to a point; thence N 28°- 57' E 78 feet to a point; thence N 15°- 00' W 110 feet to the point of beginning of the property described herein; thence N 15°- 00' W 234.30 feet to a point on the shore of Crescent Lake; thence N 69°- 20' E 100.50 feet along the shore of the lake to a point; thence S 15°- 00' E 244.30 feet to a point; thence S 75°- 00' W 100 feet to the point of beginning, containing 0.5494 acres.

87

MOORE AND PETERSON
 REGISTERED PROFESSIONAL ENGINEERS & LAND SURVEYORS
 2351 NORTH HUMBOLDT AVENUE, MILWAUKEE, WISCONSIN 53212

