

RECEIVED & FILED #... 181...

Oneida County Surveyor's Office

Date FEB. 11 1988

By M J H

OCS Area #

PARCELS 1, 2 and 3, being part of Gov't. Lots 1 and 2, Section 13, T39N, R4E, Oneida County, Wisconsin more particularly described as follows:

Commencing at the Section Corner common to Sections 7, 12, 13 and 18, marked by a brass-capped iron pipe; thence S0°-05.1'E, 1143.16 feet to an iron pipe; thence S86°-55.2'W, 1894.42 feet to the place of beginning, marked by an iron pipe.

Thence continuing S85°-55.2'W, 586.66 feet to an iron pipe near the easterly shore of Great Bass Lake; thence meandering along the lake, S40°-28.5'W, 59.89 feet; S39°-34.0'W, 99.91 feet and S33°-37.4'W, 99.69 feet to an iron pipe; thence S82°-24.2'E, 430.61 feet to an iron rod on the westerly right-of-way line of Great Bass Lake Road; thence along said westerly right-of-way line, N11°-41.8'E, 145.36 feet and N42°-46.8'E, 195.26 feet to an iron pipe; thence N86°-55.2'E, 72.48 feet to an iron pipe on the easterly right-of-way line of Great Bass Lake Road; thence along said easterly right-of-way line, S7°-14.6'W, 26.69 feet; S42°-46.8'W, 207.19 feet and S11°-41.8'W, 122.27 feet to an iron rod; thence S82°-24.2'E, 257.95 feet to an iron pipe; thence N0°-44.0'W, 336.80 feet to the place of beginning.

Including also all lands lying between the meander lines and the shore of Great Bass Lake.

**SURVEYOR'S CERTIFICATE**

I, John H. Fisher, registered land surveyor No. S-836, hereby certify that we have surveyed the above described property, that the above plat is an accurate survey and true representation thereof and correctly shows the exterior boundary lines and the correct measurements thereof; that we have made such survey by order of CHARLES MARKER, owner of said land, and that we have complied with Chapter 236.34 of the Wisconsin Statutes.

Gov't. Lots 1 & 2  
Section 13, T39N, R4E

Parts of  
Minocqua Township, Oneida County, Wis.

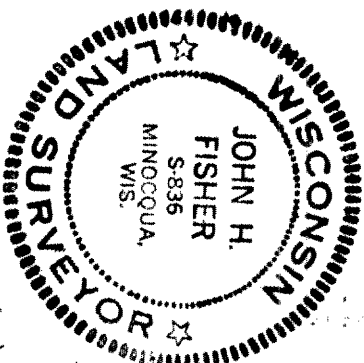

NORTHWOODS SURVEYORS INC  
John H. Fisher  
Land Surveyor # S-836

SCALE 1"=100'  
SEPTEMBER, 1974

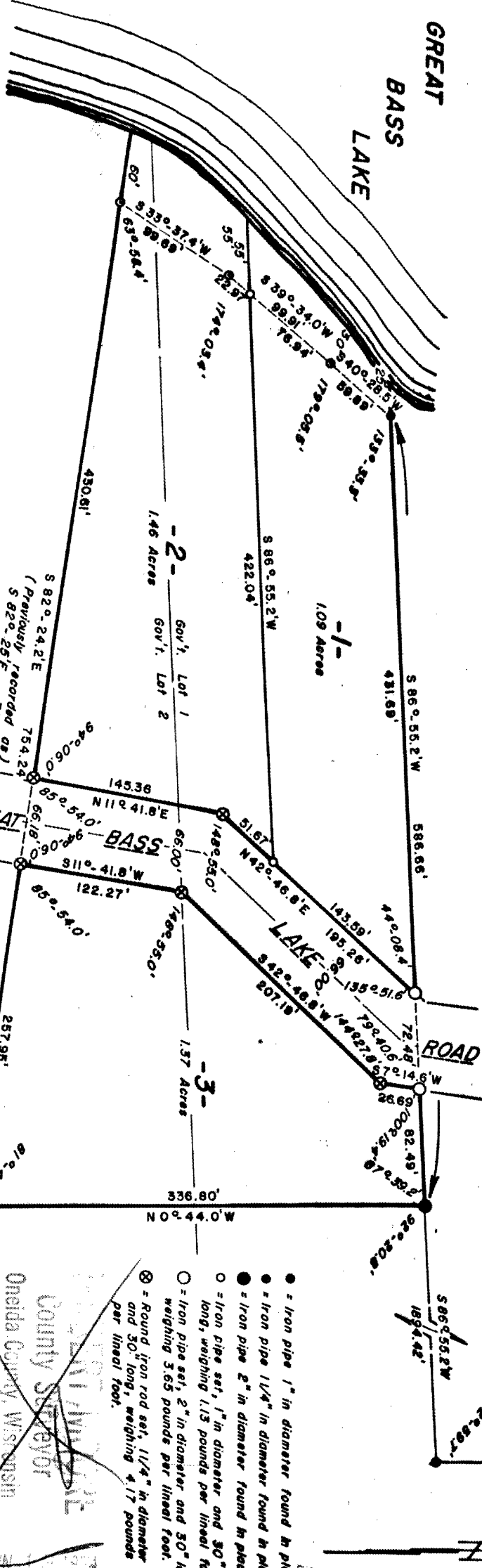

- = Iron pipe 1" in diameter found in place.
- = Iron pipe 1 1/4" in diameter found in place.
- = Iron pipe 2" in diameter found in place.
- = Iron pipe set, 1" in diameter and 30" long, weighing 1.13 pounds per lineal foot.
- = Iron pipe set, 2" in diameter and 30" long, weighing 3.65 pounds per lineal foot.
- ⊗ = Round iron rod set, 1 1/4" in diameter and 30" long, weighing 4.17 pounds per lineal foot.

Brass capped 2" iron pipe found in place.  
2 1/4" W. Pine stump S34°E, S23°E  
1 1/2" Pine stump S29°W, S0.0°E

Oneida County Surveyor