

RECEIVED & FILED # **L 83**  
 Oneida County Surveyor's Office  
 Date **LAKE FEB. 1. 1. 1988**  
 By **M J H**  
 U.S. Area # **SMC**

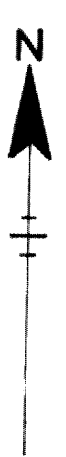

PART OF  
 GOVT. LOT 2  
 SECTION 11  
 T39N, R5E  
 ONEIDA COUNTY  
 WISCONSIN

SOLAR  
 BEARINGS

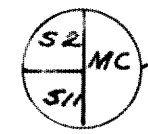
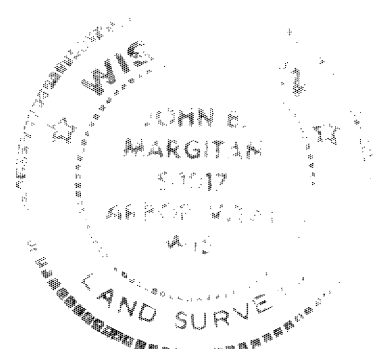

**HERBERT MOORE**  
 County Surveyor  
 Oneida County, Wisconsin  
 Courthouse  
 Rhinelander, Wisconsin 54501  
 MAR - 9 1972

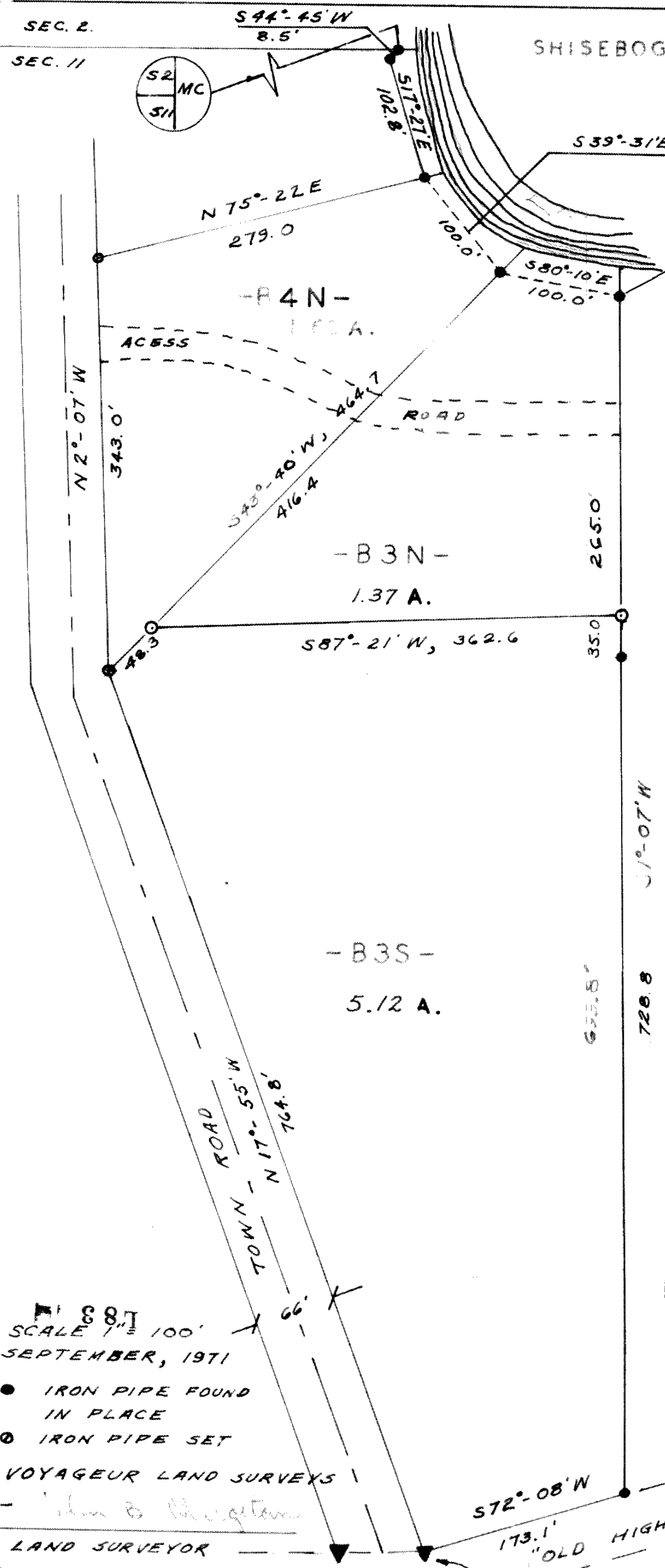

SCALE 1" = 100'  
 SEPTEMBER, 1971

- IRON PIPE FOUND IN PLACE
- IRON PIPE SET

VOYAGEUR LAND SURVEYS  
 - John E. Margitan  
 LAND SURVEYOR

Revised 2-72  
 Changed size of lots B3N & B3S  
 R.O.W. POSTS

317  
 217