

RECEIVED & FILED 1888

Ontario County Surveyor's Office

JUN 10 1988

By: M.R.

OCS Area #

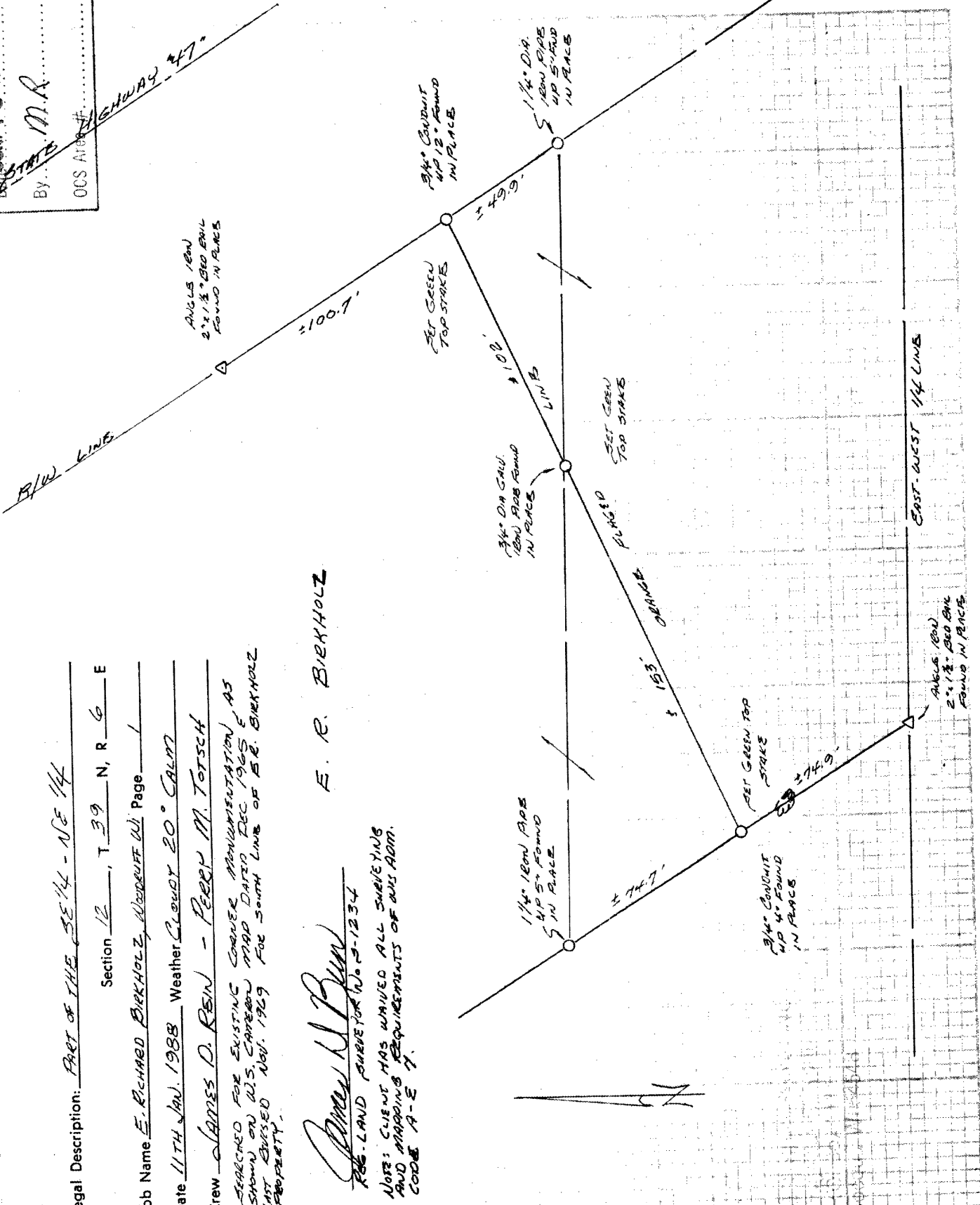

Legal Description: PART OF THE SE 1/4 - NE 1/4  
Section 12, T 39 N, R 6 E

Job Name E. RICHARD BIRKHOLZ, WOODRUFF WI Page 1

Date 11TH JAN. 1988 Weather CLOUDY 20° CALM

Crew JAMES D. REIN - PERRY M. TOTSCH  
(SEARCHED FOR EXISTING CORNER MONUMENTATION AS SHOWN ON O.S. CORRECTION MAP DATED DEC 1965 & LAST REVISED NOV. 1969 FOR SOUTH LINE OF E.E. BIRKHOLZ PROPERTY.)

E. R. BIRKHOLZ

*[Signature]*  
REG. LAND SURVEYOR NO. 5-1234

NOTE: CLIENT HAS WAIVED ALL SURVEYING AND MAPPING REQUIREMENTS OF NYS ADM. CODE A-E 7.