

RECEIVED & FILED # L 839
Oneida County Surveyor's Office
Date: JAN 1 1988
By: M.P.R.
OCS Area #:

33,000
22,888 - Highland
LAKE
6,000 square feet
to sewage
system

L I L L Y

HOWELL

75 feet under out had
60 feet c/p det

RECEIVED

ONEIDA CO. PLANNING & ZONING

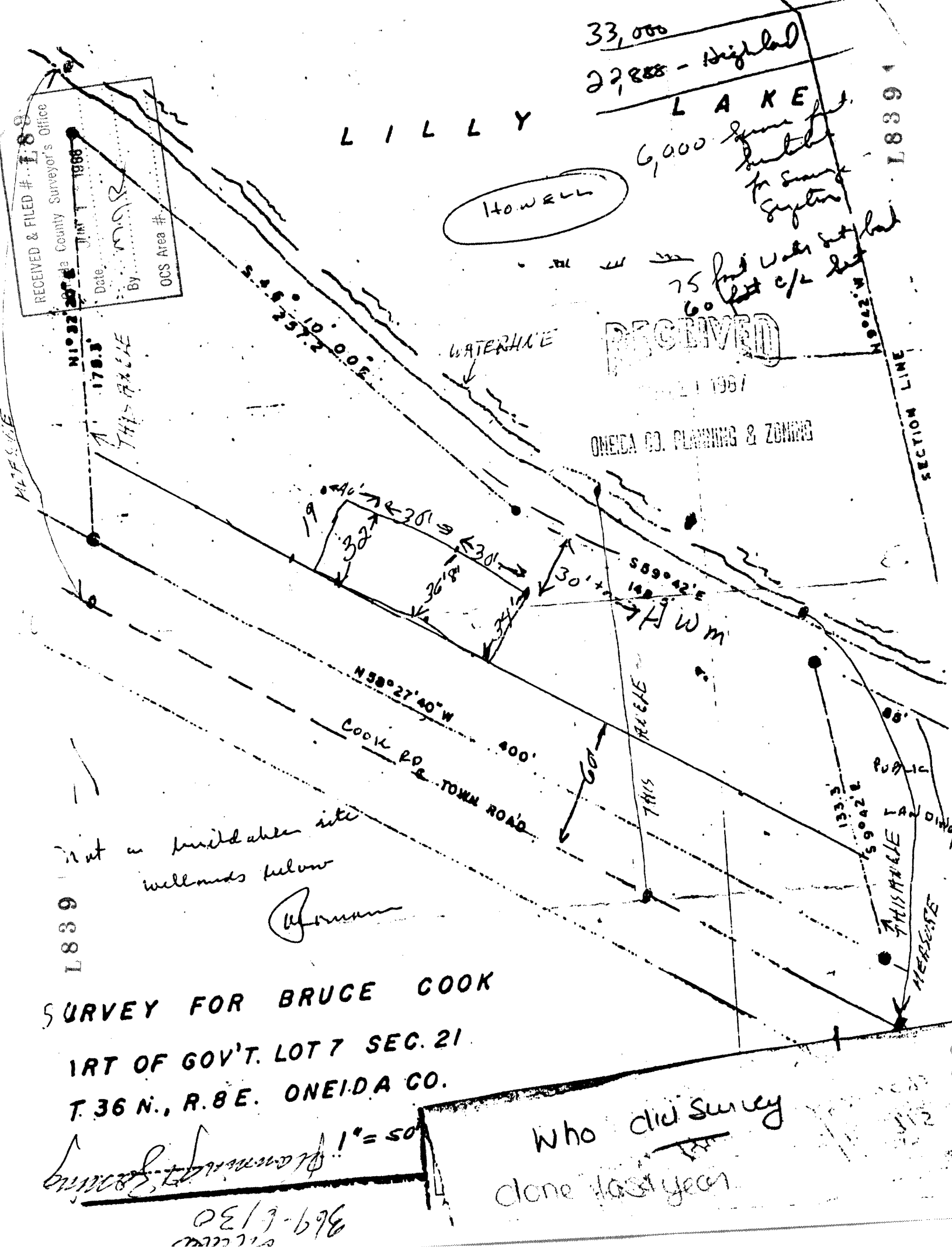

Not a buildable site
wells below

[Signature]

SURVEY FOR BRUCE COOK
1/4 RT OF GOV'T. LOT 7 SEC. 21
T. 36 N., R. 8 E. ONEIDA CO.

[Signature] 1" = 50'

Who did survey
done last year

369-6130
02/9-1986