

PLAT OF SURVEY

Survey For **MR. Bill Wenger**

SHISEBOGAMA LAKE

RECEIVED & FILED # **L84**
 Oneida County Surveyor's Office
 Date **FEB. 11 1988**
 By **M.J.H.**
 OCS Area #.....

39-5

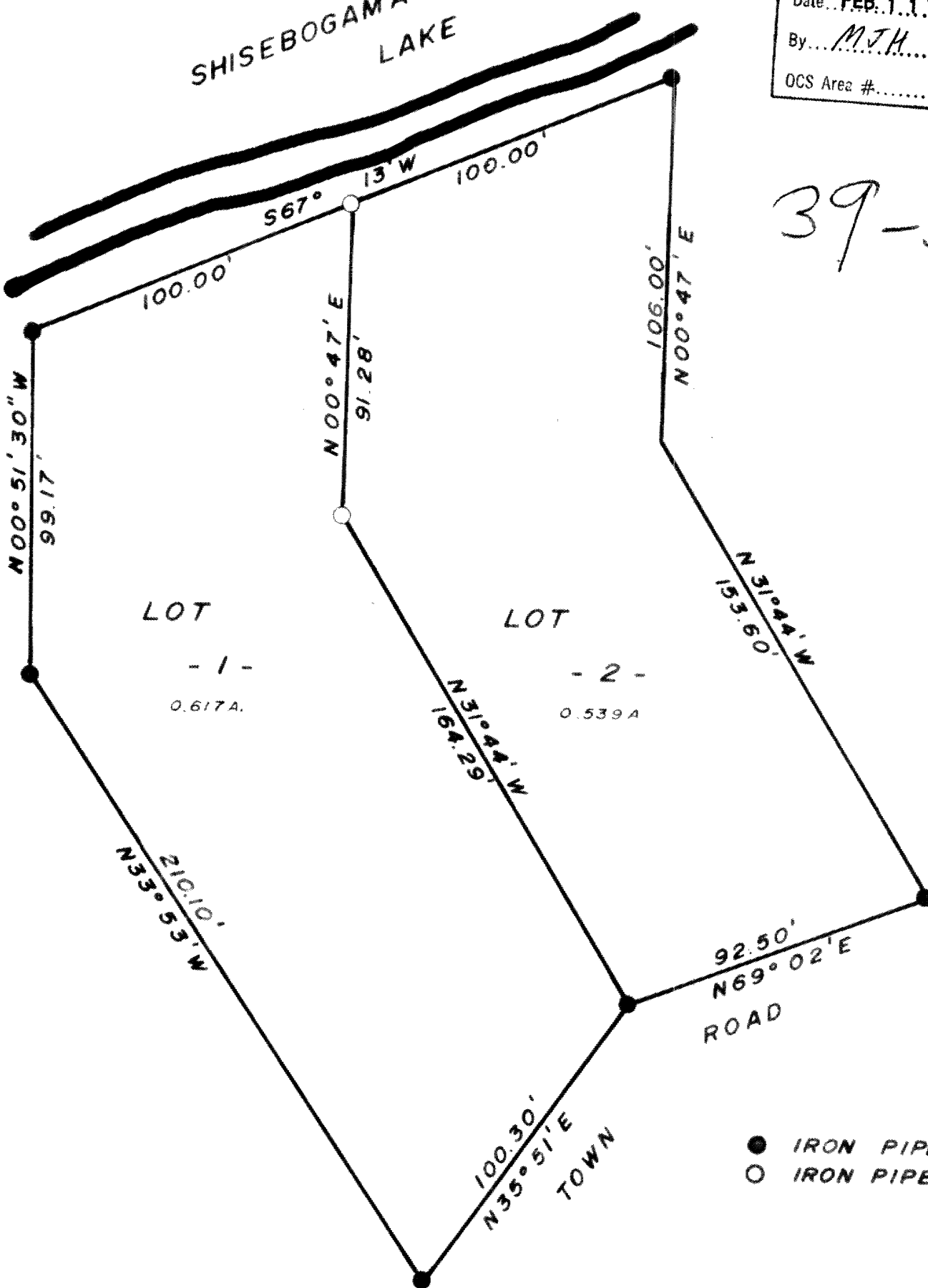

● IRON PIPE FOUND
 ○ IRON PIPE SET

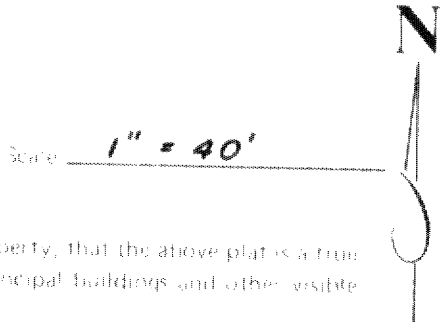

I hereby certify that I have surveyed the above described property, that the above plat is a true representation thereof and correctly shows the exterior boundary lines, location of principal buildings and other visible improvements relative to said boundary lines.



Gerald Inman
 Registered Land Surveyor

INMAN, INC.
 ENGINEERS - SURVEYORS - LAND PLANNERS

HERBERT MOORE
 County Surveyor
 Oneida County, Wisconsin
 Courthouse

Date of Survey **5 DEC. 1972**

Job No **1150**

311

D.M.
 DEC 30 1972

L84