

Unified Survey, Date: August 17, 1988

Administrator

Vol 2, Pg 347

1845

CERTIFIED SURVEY

PART OF SW 1/4 NW 1/4 & NW 1/4 SW 1/4 S 26, T 37N, R 10E

1845

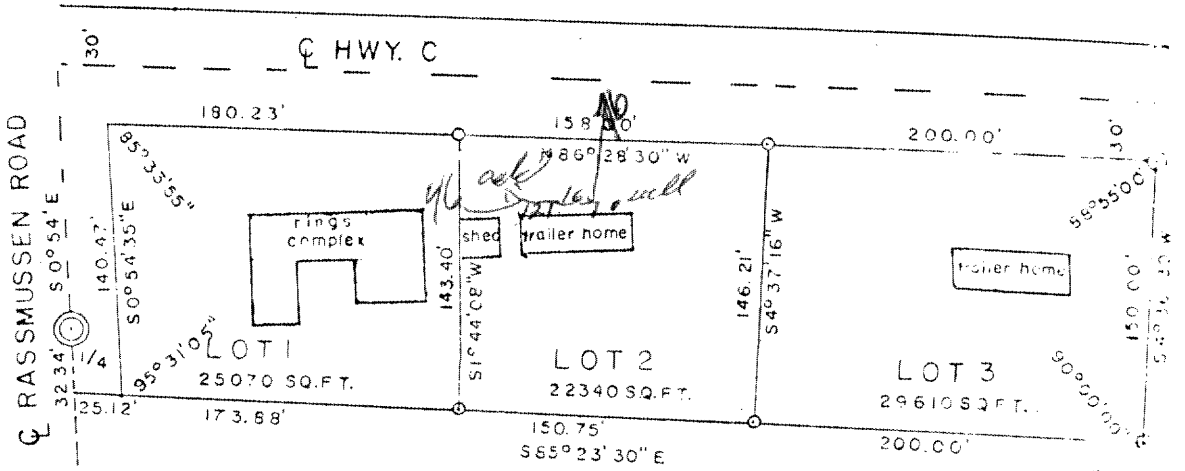
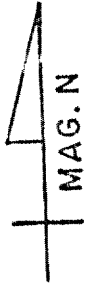

- ⊙ 1/4 CORNER
 - 3" IRON PIPE FOUND
 - IRON PIPE 1"X2" WT. 1.65 LB/FT
 - IRON SPIKE
 - TELEPHONE STANDARD
- SCALE 1"=100'
 10/20/76
 DR. BY T. LOFTUS



I Norman Loftus, Surveyor, hereby certify that I have surveyed, divided and mapped a parcel of land in the SW 1/4 NW 1/4 and the NW 1/4 SW 1/4, Section 26, Township 37 North, Range 10 East, Oneida County, Wisconsin, described as follows:

Starting at the West 1/4 corner of said Section 26 marked by a one inch (1") iron pipe in Rassmussen Road, thence S 0° 54' E, 32.34 feet to a point in said road, thence S 85° 23' 30" E. 549.75 feet to a wooden hub that sets 3 inches North of a telephone standard, thence N 40° 36' 30" E 150.00 feet to a three inch iron pipe on the South rightway of County Trunk C, said pipe established by Hall in surveying the Starks Plat, thence along County Trunk C, N 86° 28' 30" W, 538.23 feet to a point on the East side of Rassmussen Road, thence along said road S 0° 54' 35" E 140.47 feet and there closing the lot as described in Abstract, Number 12174.

That I have made such survey, land divisions and plat by the direction of Maynard Ring, owner of Lot 2. That said plat is a correct representation of all the exterior boundaries of the land surveyed and the subdivision there of made.

That I have fully complied with the Provisions of Chapter 236 of the Wisconsin Statutes.

Norman Loftus
 Norman Loftus, Surveyor

RECEIVED & FILED # 1845
 Oneida County Surveyor's Office
 Date AUG. 17 1988
 By *WJL*
 DCS Area # _____

1845

Doc 1562-2575