

RECEIVED & FILED #L.85
 Oneida County Surveyor's Office
 Date.. FEB. 1. 1. 1988
 By.. M.J.H.
 OCS Area #.....

Part of the
 SW 1/4 of the NW 1/4
 SECTION 14
 and part of the
 SE 1/4 of the NE 1/4
 SECTION 15
 T38N, R6E
 Oneida County, Wis.



Scale 1" = 150'

October, 1973

Northwoods
 Surveyors
 Inc.

Land Surveyor # S. 836

LEE
 LAKE

5/8" iron pipe 2" in diameter
 and 30" long. Minimum weight
 32.5 pounds per linear foot.
 3/4" iron pipe 1" in diameter
 and 24" long. Minimum weight
 11.5 pounds per linear foot.
 • 1/4" iron pipe found
 in place.

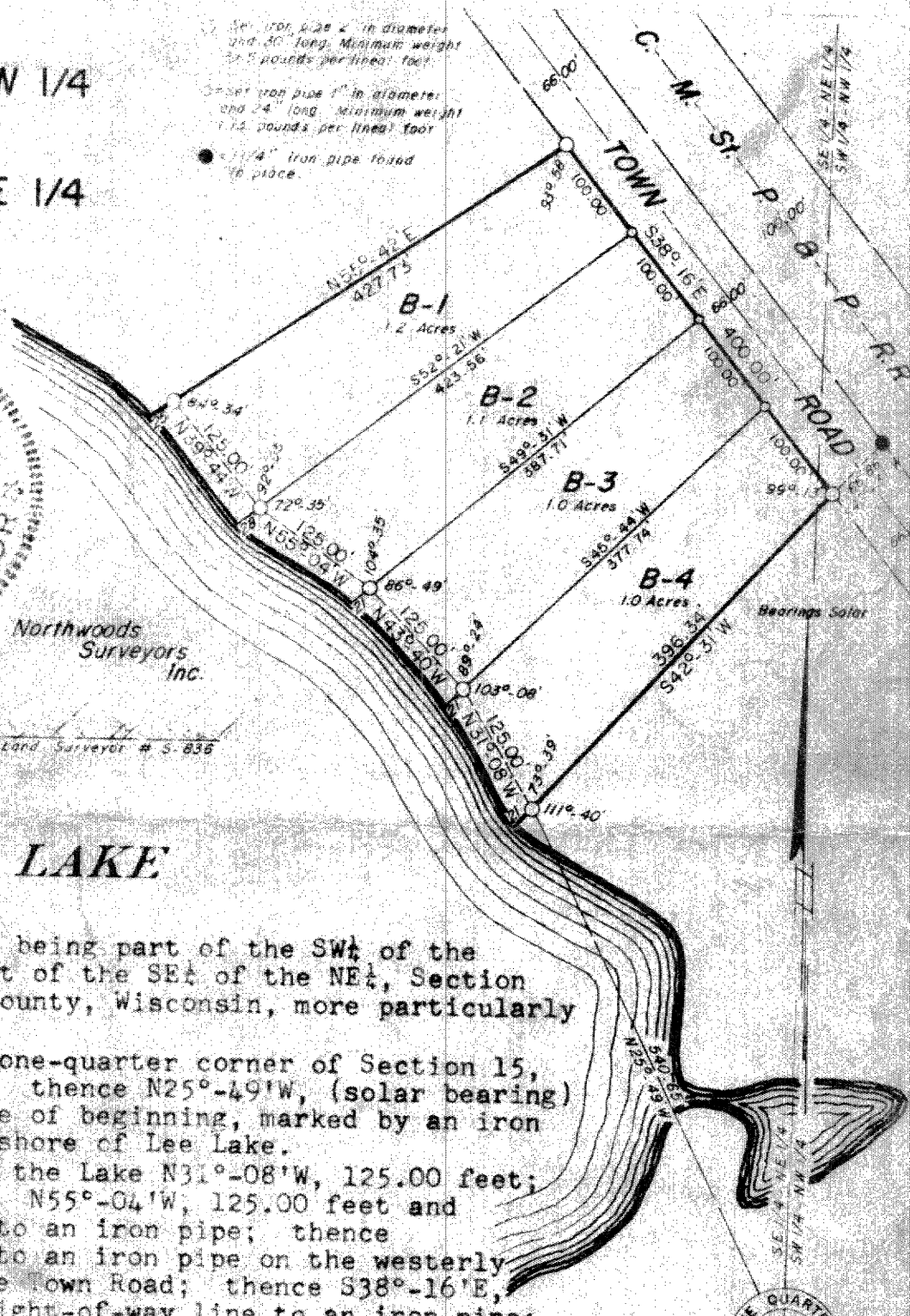

Parcels B-1 through B-4 being part of the SW 1/4 of the NW 1/4, Section 14 and part of the SE 1/4 of the NE 1/4, Section 15, T38N, R6E, Oneida County, Wisconsin, more particularly described as follows:

Commencing at the east one-quarter corner of Section 15, marked by an iron pipe; thence N25°-49'W, (solar bearing) 540.65 feet to the place of beginning, marked by an iron pipe near the easterly shore of Lee Lake. Thence meandering along the Lake N31°-08'W, 125.00 feet; N43°-40'W, 125.00 feet; N55°-04'W, 125.00 feet and N39°-44'W, 125.00 feet to an iron pipe; thence N55°-42'E, 427.73 feet to an iron pipe on the westerly right-of-way line of the Town Road; thence S38°-16'E, 400.00 feet along the right-of-way line to an iron pipe; thence S42°-31'W, 396.34 feet to the place of beginning. The above lateral lot lines extend to the lake including all riparian rights thereto.

Surveyor's Certificate

I, John H. Fisher, registered land surveyor No. S-836, hereby certify that we have surveyed the above described property; that the above plat is an accurate survey and a true representation thereof and correctly shows the exterior boundary lines and the correct measurements thereof; that we have made such survey by order of Robert R. Paral, owner of said land and that we have complied with Chapter 236.34 of the Wisconsin Statutes.

Approved
 11.1.73
 JHU