

RECEIVED & FILED # **L 8.6**
 Oneida County Surveyor's Office
 Date **FEB. 1. 1. 1988**
 By **M.J.H.**
 OCS Area #.....

The Oneida County Surveyor's Office has no objections to this plat
 Date **Nov 12, 1974**
 Signature **John W. Varney**
 Oneida County Survey Administrator

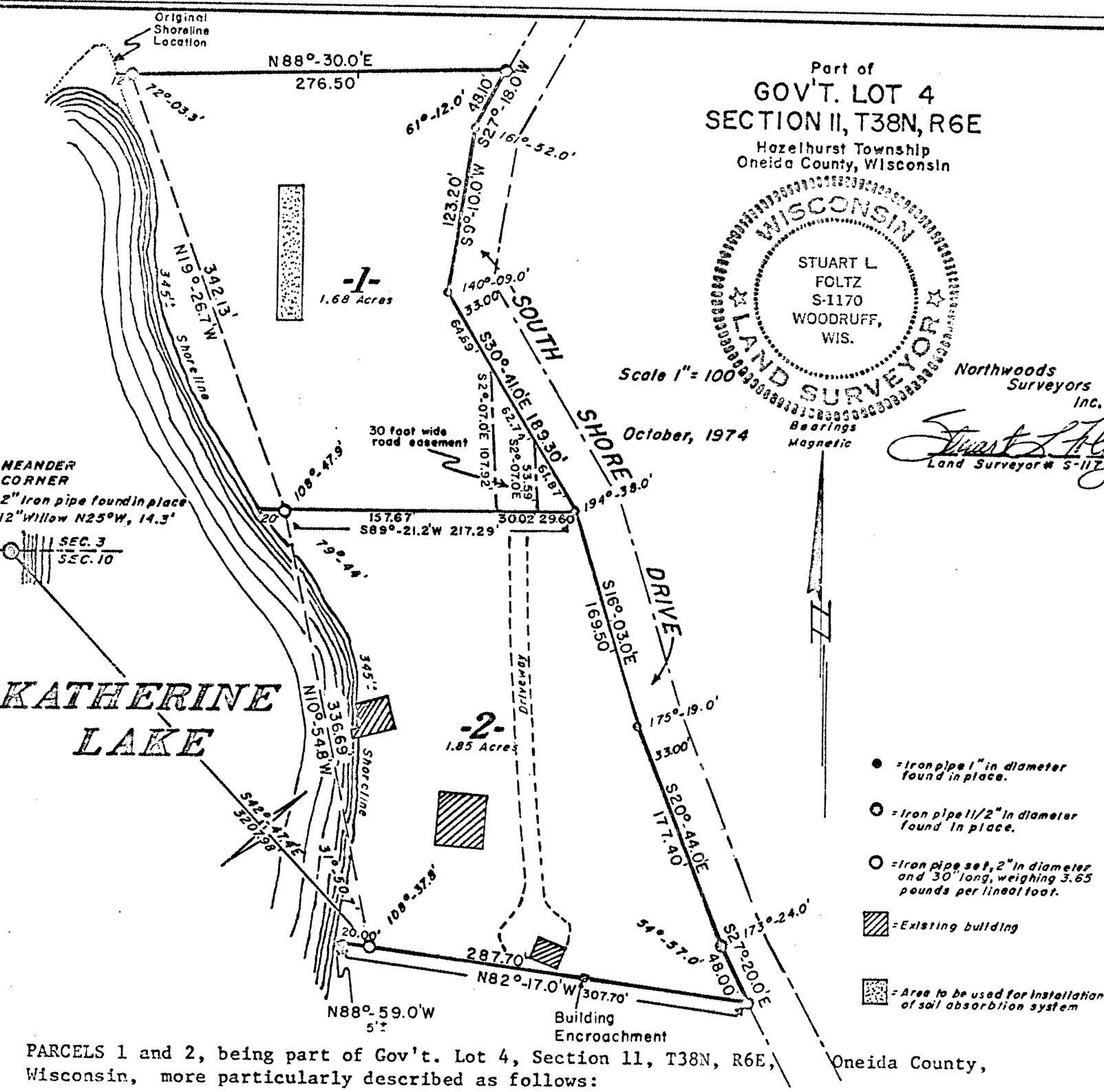

PARCELS 1 and 2, being part of Gov't. Lot 4, Section 11, T38N, R6E, Oneida County, Wisconsin, more particularly described as follows:
 COMMENCING at the Meander Corner where the north line of Section 10, T38N, R6E, intersects the westerly shore of Katherine Lake, marked by an iron pipe; thence S42°-47.4'E, 3207.98 feet across the Lake to the place of beginning, marked by an iron pipe near the easterly shore of Katherine Lake.
 THENCE meandering along the easterly shore of Katherine Lake, N10°-54.8'W, 336.69 feet and N19°-26.7'W, 342.13 feet to an iron pipe; thence N88°-30.0'E, 276.50 feet to an iron pipe on the westerly right-of-way line of South Shore Drive; thence along said right-of-way line, S27°-18.0'W, 48.10 feet; S9°-10.0'W, 123.20 feet; S30°-41.0'E, 189.30 feet; S16°-03.0'E, 169.50 feet; S20°-44.0'E, 177.40 feet and S27°-20.0'E, 48.00 feet to an iron pipe; thence N82°-17.0'W, 287.70 feet to the place of beginning.
 INCLUDING also all lands lying between the meander lines and the shore of Katherine Lake.

SURVEYOR'S CERTIFICATE

I, Stuart L. Foltz, registered land surveyor No. S-1170, hereby certify that we have surveyed the above described property; that this plat is an accurate survey and a true representation thereof and correctly shows the exterior boundary lines and the correct measurements thereof; that we have made such survey by order of Thomas C. Lattimer and that we have complied with Chapter 236.34 of the Wisconsin Statutes.