

1860

PART OF GOV'T. LOT 7, SEC. 25,
T. 37 N., R. 8 E., ONEIDA COUNTY, WI.

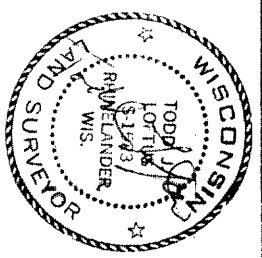

RECEIVED & FILED # 1860
Oneida County Surveyor's Office
Date NOV 13 1988
By *mgl*
OCS Area #

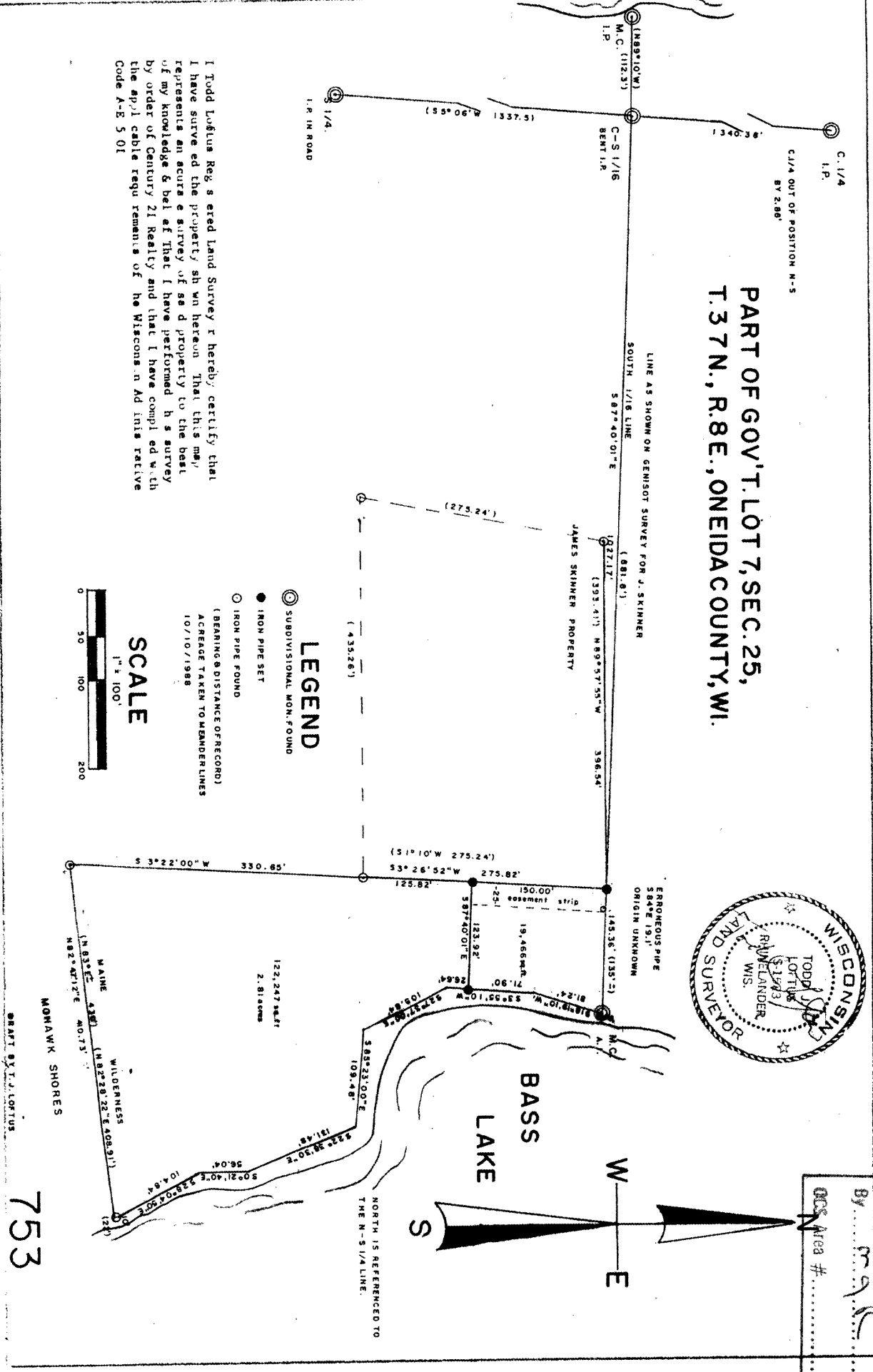

I Todd Loftus Registered Land Surveyor hereby certify that I have surveyed the property shown hereon that this map represents an accurate survey of said property to the best of my knowledge and belief that I have performed this survey by order of Century 21 Realty and that I have complied with the applicable cable requirements of the Wisconsin Administrative Code A-E 5.01

LEGEND

- ⊙ SUBDIVISIONAL MON. FOUND
 - IRON PIPE SET
 - IRON PIPE FOUND
- (BEARING & DISTANCE OF RECORD)
ACREAGE TAKEN TO MEANDER LINES
10/10/1988

SCALE



753

1860