

1883

Legal Description: Part of Govt Lot 19, 101 585 Rec Pg 220

Section 33, T 38 N, R 4 E

Job Name TEULEN - PEE LAKE Page 1

Date 14TH April 1989 Weather Partly Cloudy

Crew James D BEN - PEEY M TOYSICH

ASSISTED BY DRIVER MICHAEL TEULEN QUOTE, RECORDED
MANUMENTED LINES EAST OF BULLOCK ROAD NEARLY
MODERATE DEED DISTRICTS TO INTERSECT WITH BLAZEN
LINES FOR APPROPRIATE EAST 1/16 LINES. (SEE MONUMENTS
SCHEDULES INC. MAP DENISED BY HUMAN RES-2 5/16/1980.

NOTE: THE CLIENT MICHAEL TEULEN HAS ADVISED ALL
SURVEYING AND MAPPING REQUIREMENTS OF ALL
A.M. CODE A.B.T. INCLUDING NO MAP AND LEGAL DESCRIPTION.

James D Ben
James D BEN ELS # 1234

RECEIVED & FILED # **1883**
Onida County Surveyor's Office
Date **JUN 30 1989**
By *m/b*
OCS File #

1883

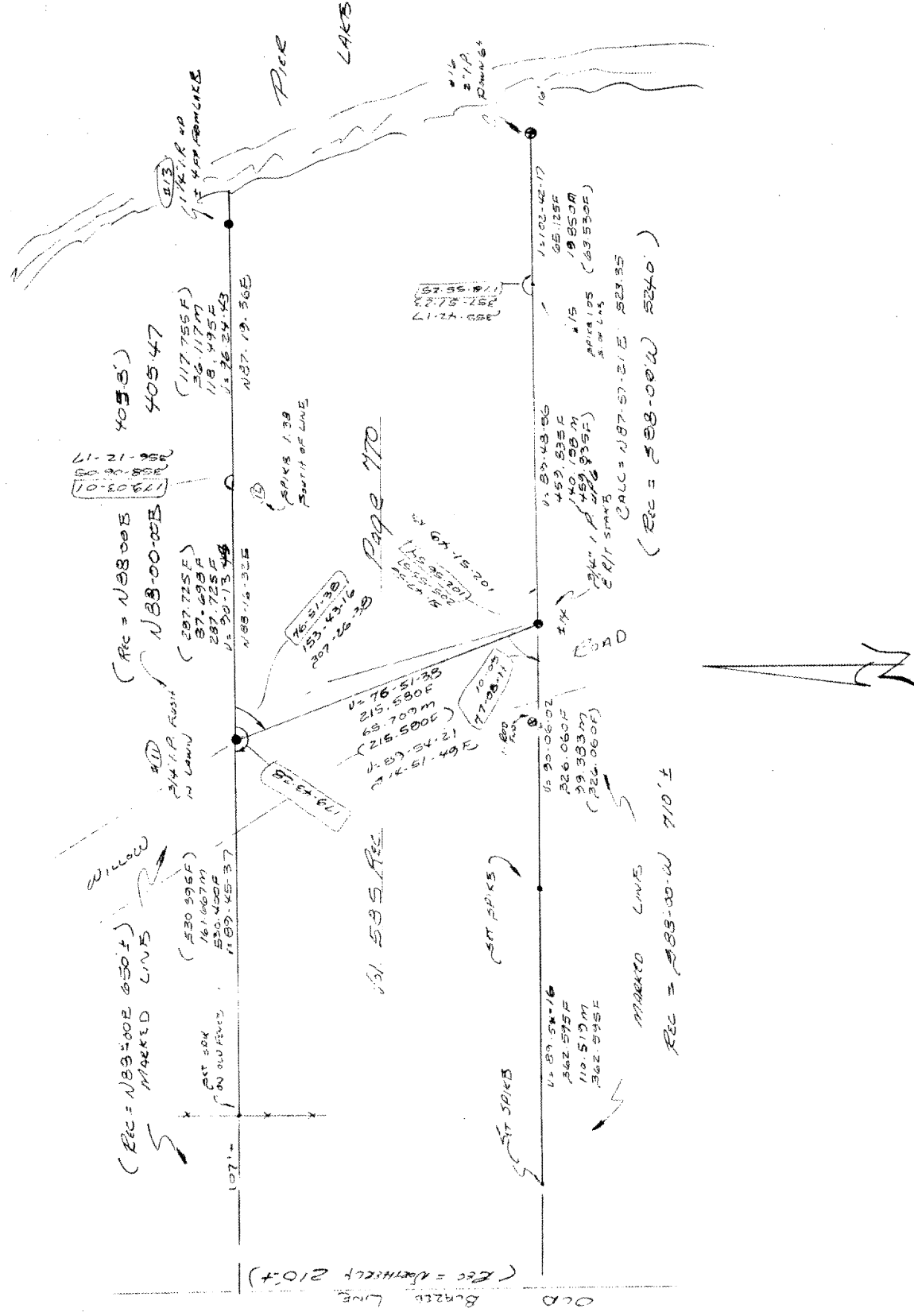

04031