

Legal Description: NE 1/4 - SW 1/4

Section 19, T 38 N, R 7 E

Job Name Bonne K. Alt Hooper Page 1

Date 19th May 1989 Weather Partly Bcast 70°

Crew James D. Ken - Peep M. Torsch

SEARCHED FOR AND RECORDED CURVE 1/4 CORNER AS MOUNTED BY THE DNR FOR \$500 PER A 799 SURETY OF DECEMBER 21ST, 1981.

*James D. Ken*  
James D. Ken 1825 1234

CLIENT HAS AGREED TO SIGN A STATEMENT ADOPTING ALL SURVEYING AND MAPPING REQUIREMENTS OF A-E 7.

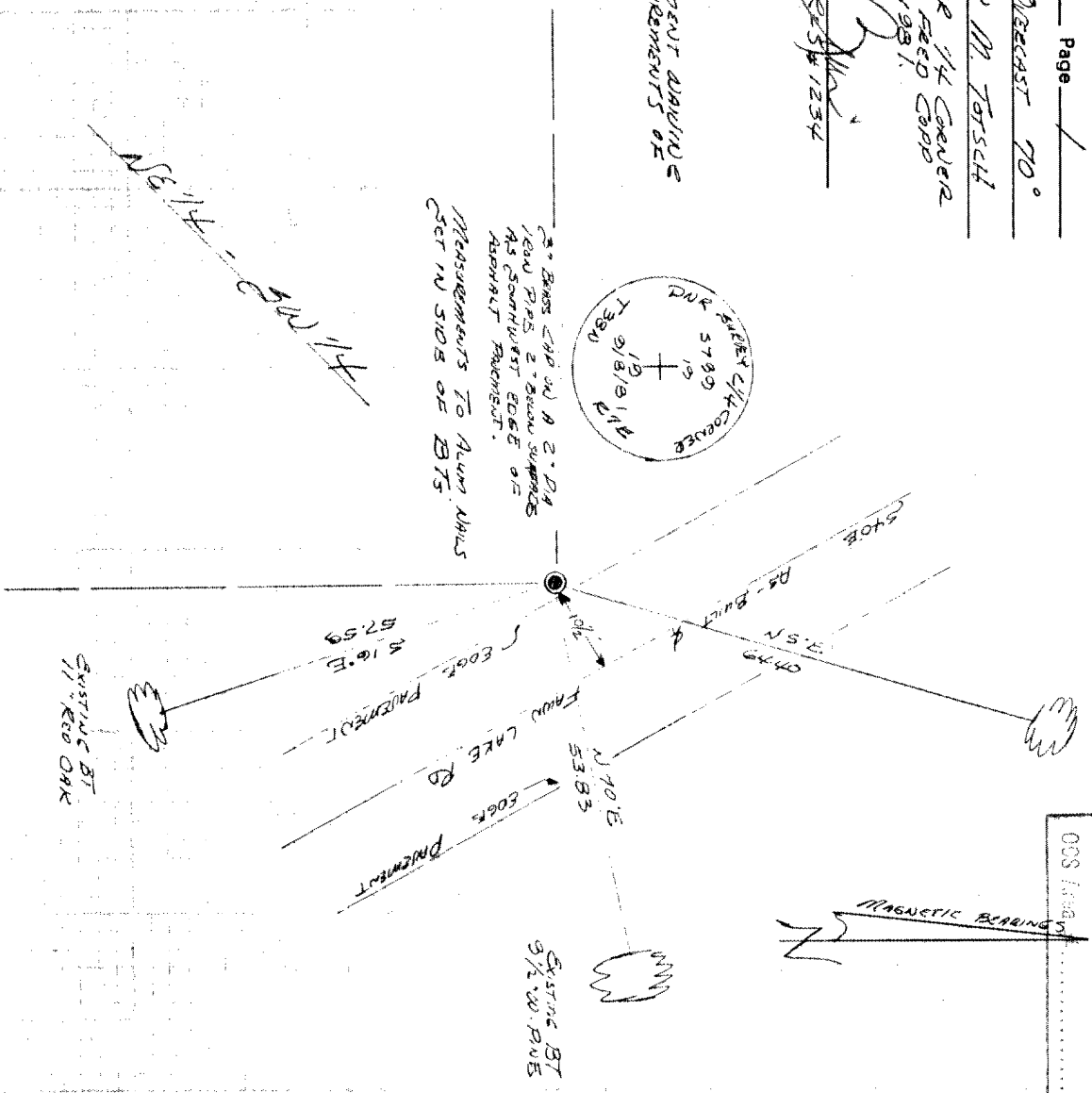
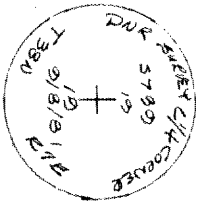
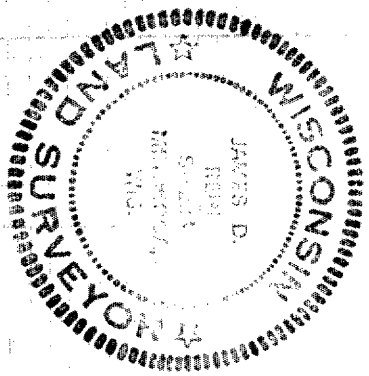

RECEIVED & FILED #.....  
On to County Surveyor's Office  
Date JUN 30 1989  
GSS (1988) By ...

MAGNETIC BEARINGS

3\"/>

EXISTING BT  
11\"/>

EXISTING BT  
3\"/>