

RECEIVED & FILED # L 89
 Oneida County Surveyor's Office
 Date... FEB. 1 1 1988
 By... M J H
 OCS Area #.....

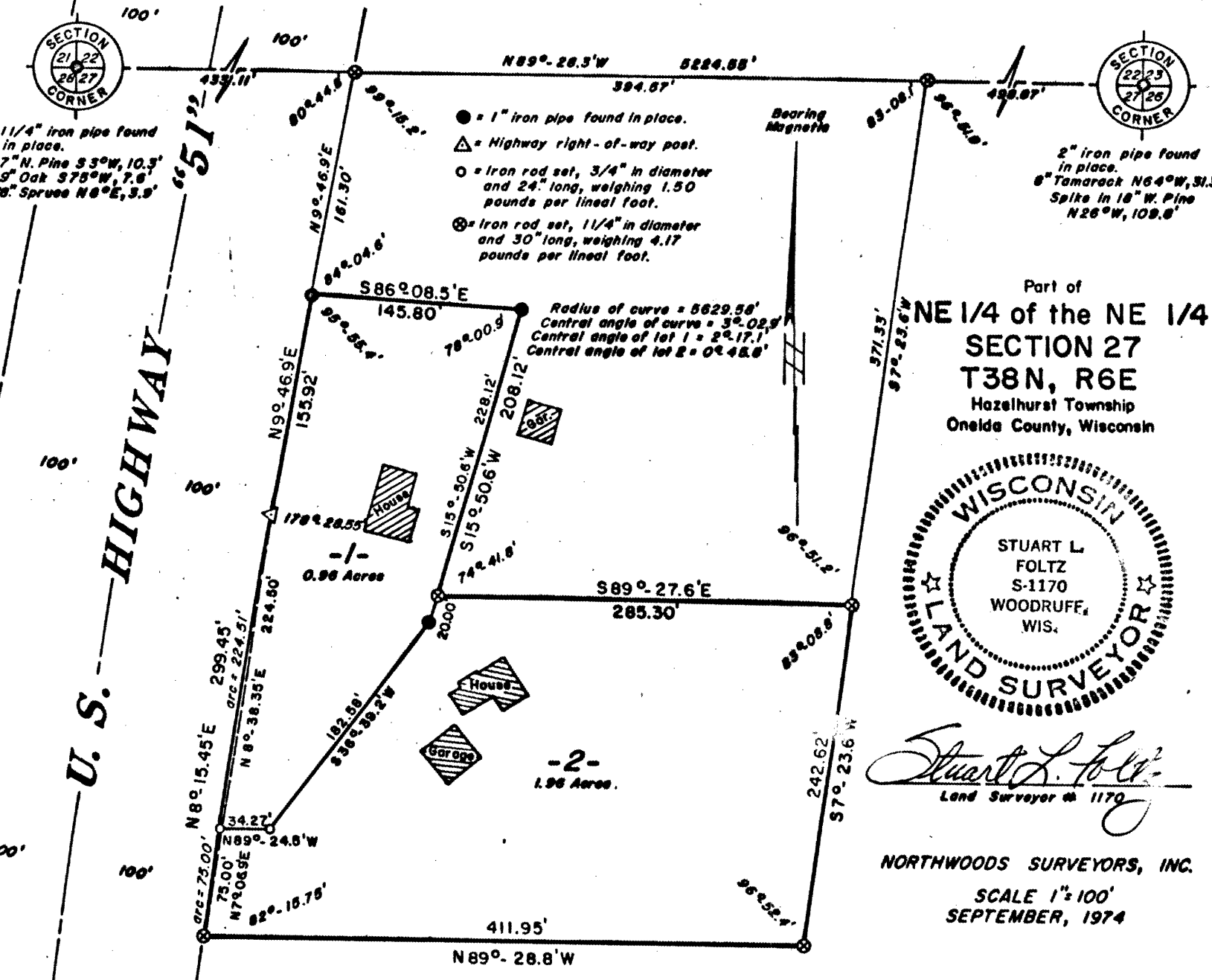

Part of
 NE 1/4 of the NE 1/4
 SECTION 27
 T38N, R6E
 Hazelhurst Township
 Oneida County, Wisconsin

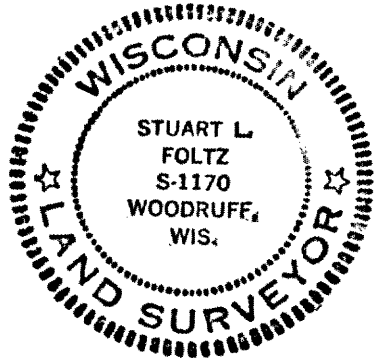

Stuart L. Foltz
 Land Surveyor # 1170

NORTHWOODS SURVEYORS, INC.
 SCALE 1"=100'
 SEPTEMBER, 1974

PARCELS 1 and 2, being part of the NE-1/4 of the NE-1/4, Section 27, T38N, R6E, Oneida County, Wisconsin, more particularly described as follows:

Commencing at the section corner common to Sections 22, 23, 26 and 27, marked by an iron pipe; thence N89°-28.3'W, 498.87 feet along the north line of Section 27 to an iron rod; thence S7°-23.6'W, 371.33 feet to the place of beginning, marked by an iron rod. Thence continuing S7°-23.6'W, 242.62 feet to an iron rod; thence N89°-28.8'W, 411.95 feet to an iron rod on the easterly right-of-way line of U.S. Highway "51"; thence along said right-of-way line, along the arc of a curve, concave easterly having a radius of 5629.58 feet, whose chord bears N8°-15.45'E, 299.45 feet to a right-of-way post; thence continuing along the right-of-way line, N9°-46.9'E, 155.92 feet to an iron pipe; thence S86°-08.5'E, 145.80 feet to an iron pipe; thence S15°-50.6'W, 208.12 feet to an iron rod; thence S89°-27.6'E, 285.30 feet to the place of beginning.

SURVEYOR'S CERTIFICATE

I, Stuart L. Foltz, registered land surveyor No. S-1170, hereby certify that we have surveyed the above described property, that the above plat is an accurate survey and a true representation thereof; that we have made such survey by order of CLYDE TAYLOR, and that we have complied with Chapter 236.34 of the Wisconsin Statutes.

Receipt # 9885