

0687

1890

# SURVEY FOR RICHARD & EILEEN WIPFLI

OF  
PART OF NW 1/4 - SE 1/4, SEC. 5, T. 36 N., R. 9 E.,  
DESCRIBED IN VOL. 169 D. P. 449.  
ONEIDA COUNTY, WISCONSIN.

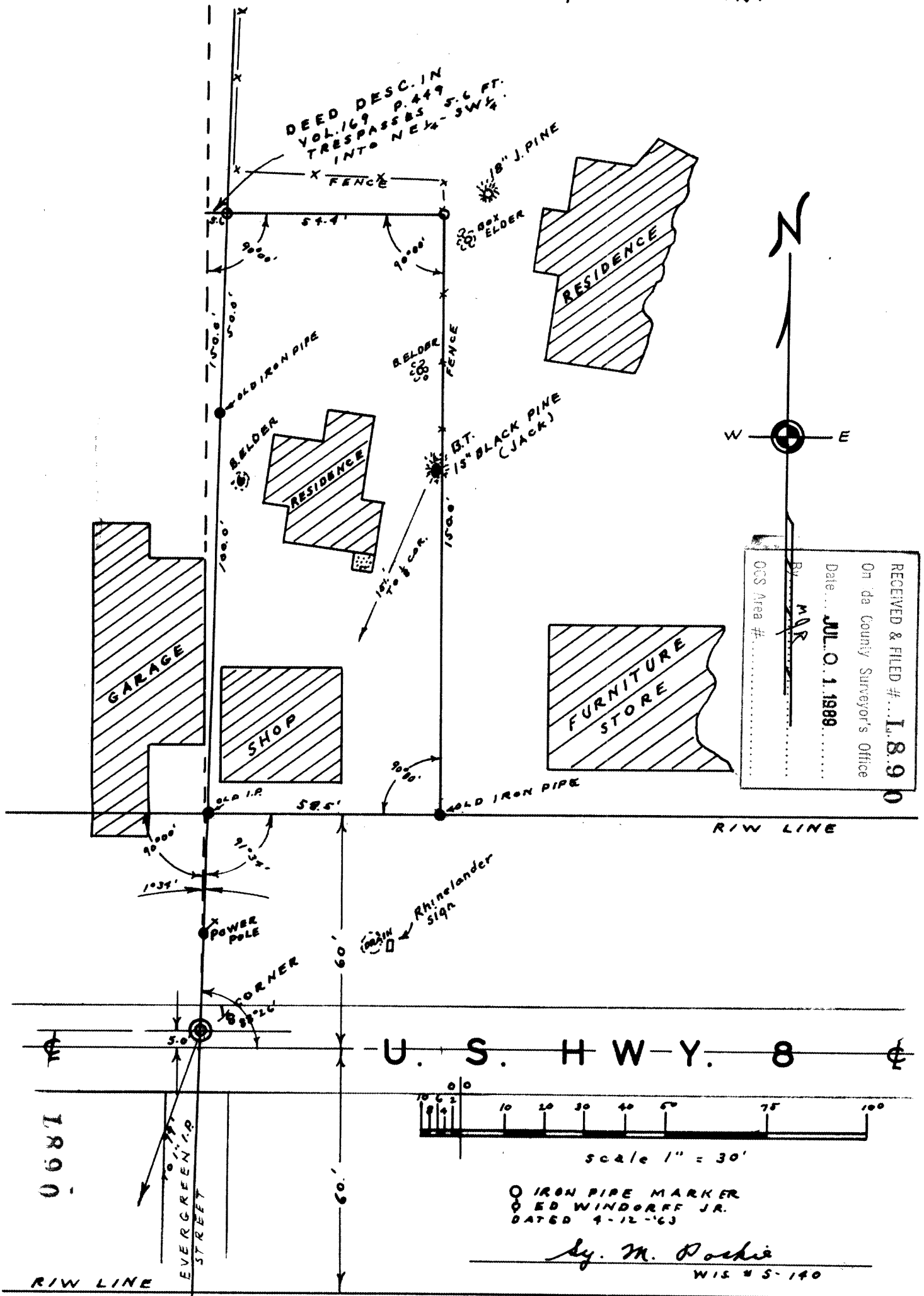

1890

R/W LINE