

SURVEY
FOR
MARTIN WAREKOIS
IN
THE SW 1/4 - SE 1/4 SEC. 33 T. 38 N. R. 9 E
ONEIDA COUNTY WISCONSIN

RECEIVED & FILED # **1891**
Oneida County Surveyor's Office
Date **JUL. 1 1988**
By *W.S.*
OCS Area # **S**

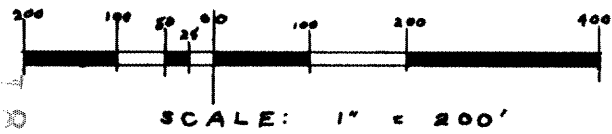
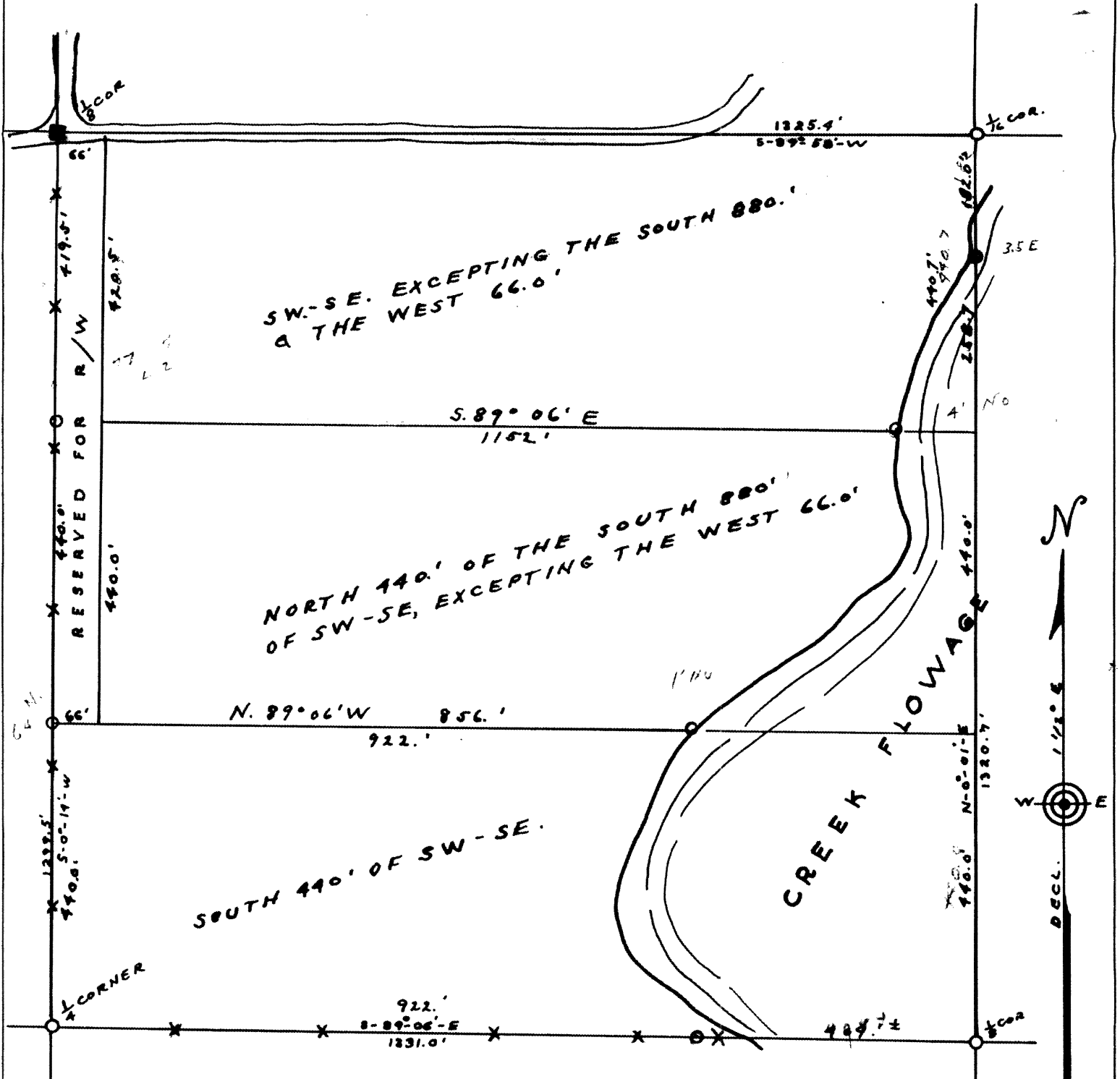

- O IRON PIPE
- XX LINE FENCE
- X φ SY M. POSKIE
- X φ J. M. POSKIE
- φ M. WAREKOIS

DATED: 7-27-63

Sy. M. Poskie
WIS. # 3190

1891

1891

1891