

SURVEY

FOR

ALICE SWENSON OLD HWY C

IN

GOV'T. LOT 1, SEC. 25, T.37N., R.9E. &
GOV'T. LOT 4, SEC. 30, T.37N., R.10E.,
ONEIDA COUNTY, WISCONSIN.

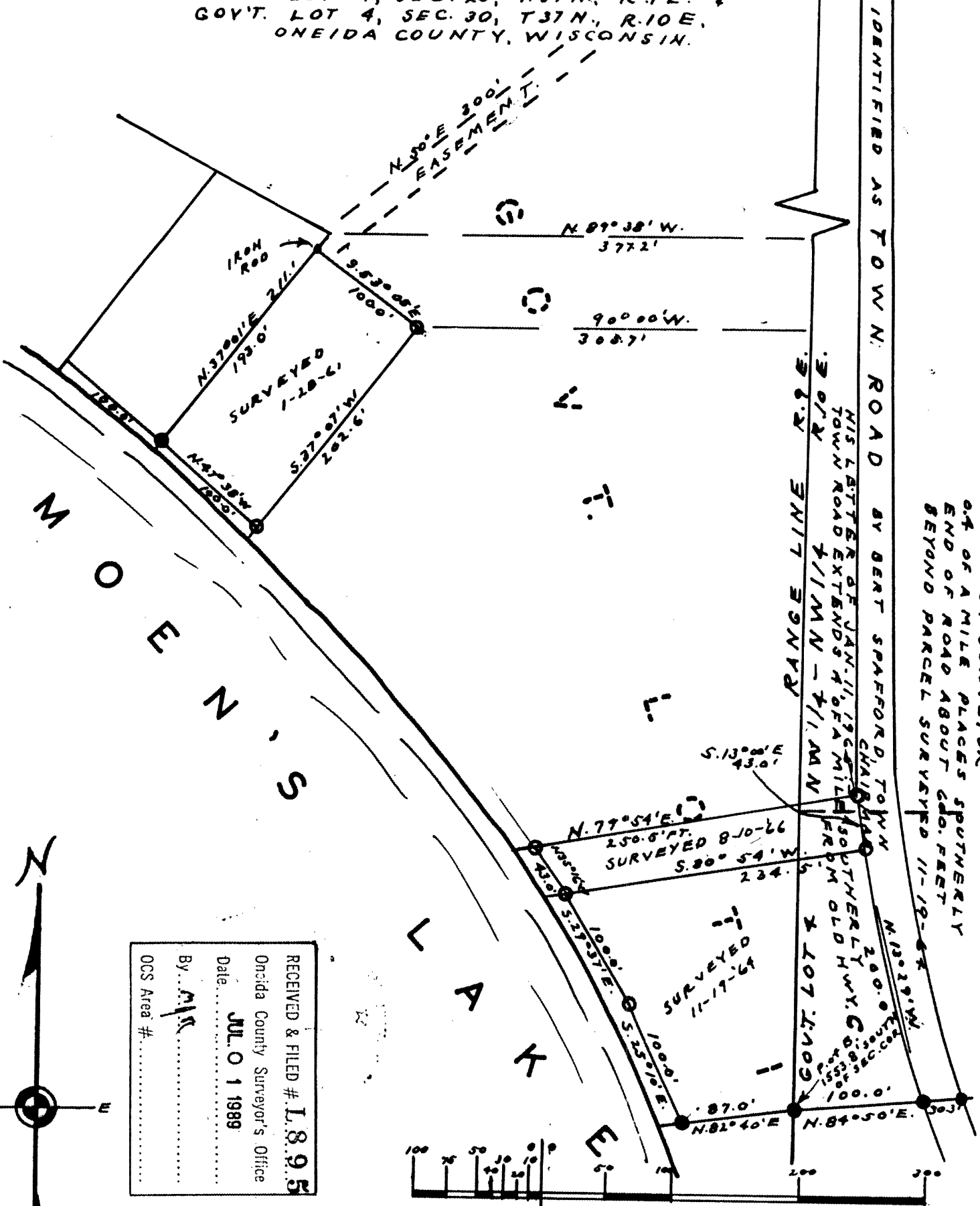

NOTE: - BY SURVEYOR
OF A MILE PLACES SPURTHERLY
END OF ROAD ABOUT 600 FEET
BEYOND PARCEL SURVEYED 11-19-64

RECEIVED & FILED # **L. 895**
Oneida County Surveyor's Office
Date: **JUL 01 1989**
By: *MLK*
OCS Area #

8-22-66
PARCEL SURVEYED 8-10-66
ADDED TO SURVEY MAP.
By M. Poskie

SCALE 1" = 100'
● EXISTING MARKER (C.I.P.)
SET BY GENISOT ENG. CO.
○ IRON PIPE MARKER

By M. Poskie
WIS 8-140



DECL. 1/2° E. ON
DATE OF SURVEY 11-19-64

1895

1895

1895