

1903

# SURVEY MAP FOR NANCY M. STEFONIK

1903

AS COPIED FROM A LAND SURVEY MAP FOR  
AL FANK, IN GOVT. LOT 5, SEC. 18, T. 36 N, R. 8 E,  
ONEIDA COUNTY, WIS., DATED: SEPT. 2, 1955.

NOTE: - ELEVATIONS, BORE HOLE LOCATIONS,  
B.T.'S, ENCROACHMENT, ETC., HAVE BEEN ADDED.

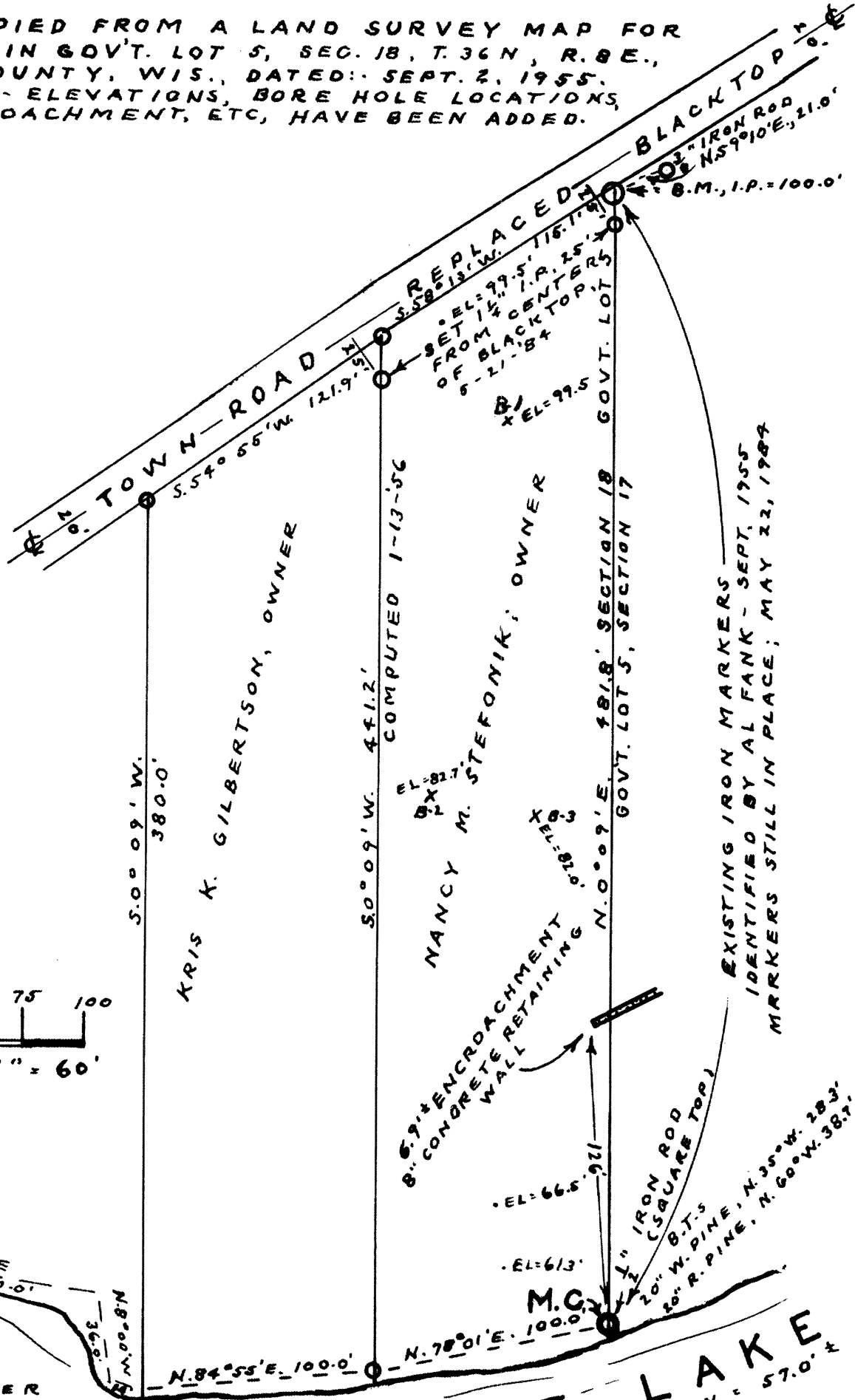
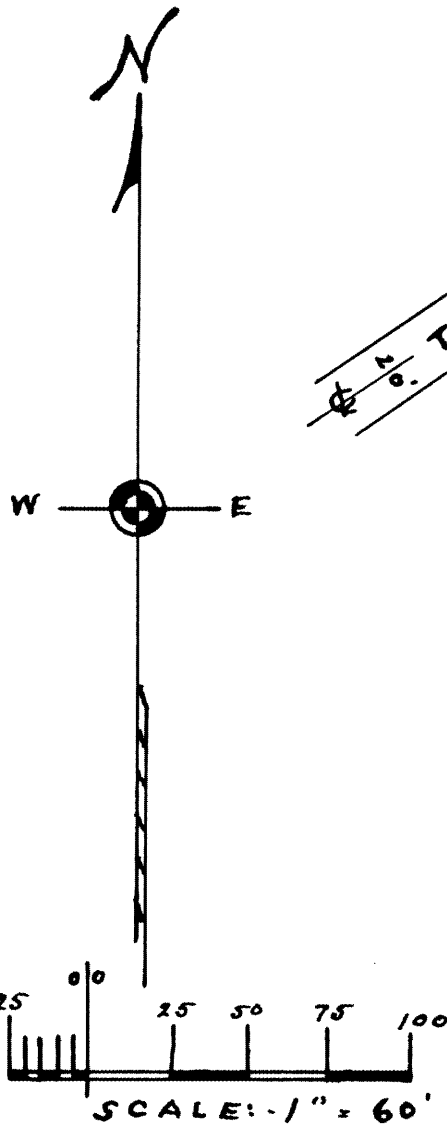

- LEGEND**
- IRON MARKER
  - CORNER IDENTIFIED BY OWNER (AL FANK)
  - X-B: BORE HOLE LOCATION
  - EL. • RELATIVE ELEVATION

**CRESCENT LAKE**  
ELEV. DATE OF SURVEY

EXISTING IRON MARKERS  
IDENTIFIED BY AL FANK - SEPT, 1955  
MARKERS STILL IN PLACE; MAY 22, 1984

DATE: 5-23-1984

*Sy. M. Poskie*  
WIS # 5-00140

RECEIVED & FILED # **L903**  
Oneida County Surveyor's Office  
Date: **M. O. 1 1984**  
By: *M. R.*  
DCCS Area #.....

1903