

1904

SURVEY
 FOR
ADAM POSKIE
 IN
 NE $\frac{1}{4}$ - SW $\frac{1}{4}$; SEC. 26, T. 37N., R. 7E.,
 ONEIDA COUNTY, WISCONSIN.

RECEIVED & FILED # **L904**
 Oneida County Surveyor's Office
 Date: **JUL 0 1 1989**
 By: *M. Poskie*
 OCS Area #

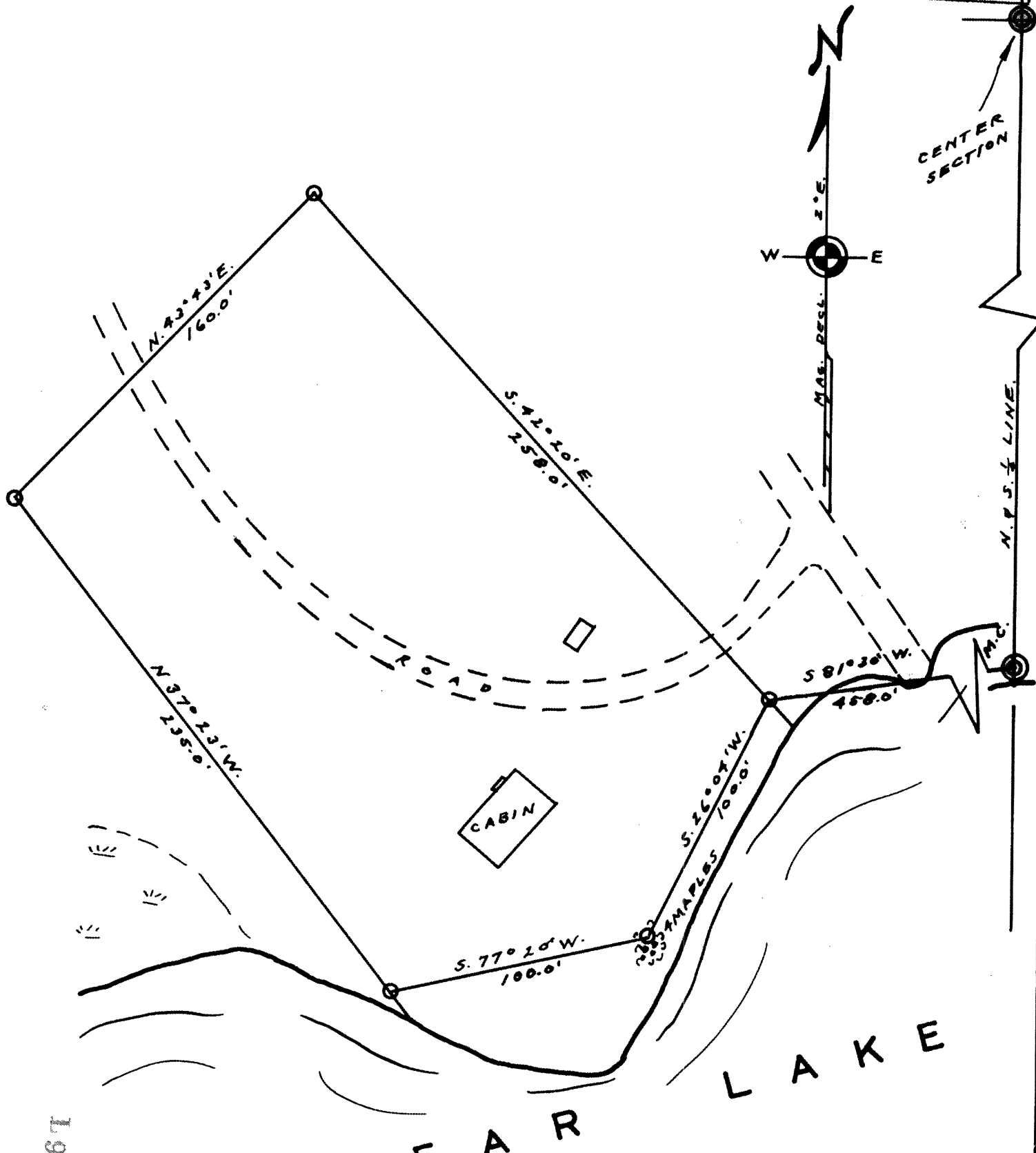

1904

GOODYEAR LAKE
 Scale 1" = 50'
 100 50 25 0 25 50 100
 5 10 15 20 25

1904

O IRON PIPE
 P ED WINDORFF JR.
 DATED 4-16-63

By M. Poskie
 WIS 5-140