

RECEIVED & FILED # **L905**
 Oneida County Surveyor's Office
 Date... **JUL. O. 1. 1989**
 By... *M.P.R.*
 S Area #

SURVEY FOR TOWN OF PELICAN VOLUNTEER FIRE DEPARTMENT

IN
 NW 1/4 - NE 1/4, SEC. 23, T. 36 N., R. 9 E.,
 ONEIDA COUNTY, WISCONSIN

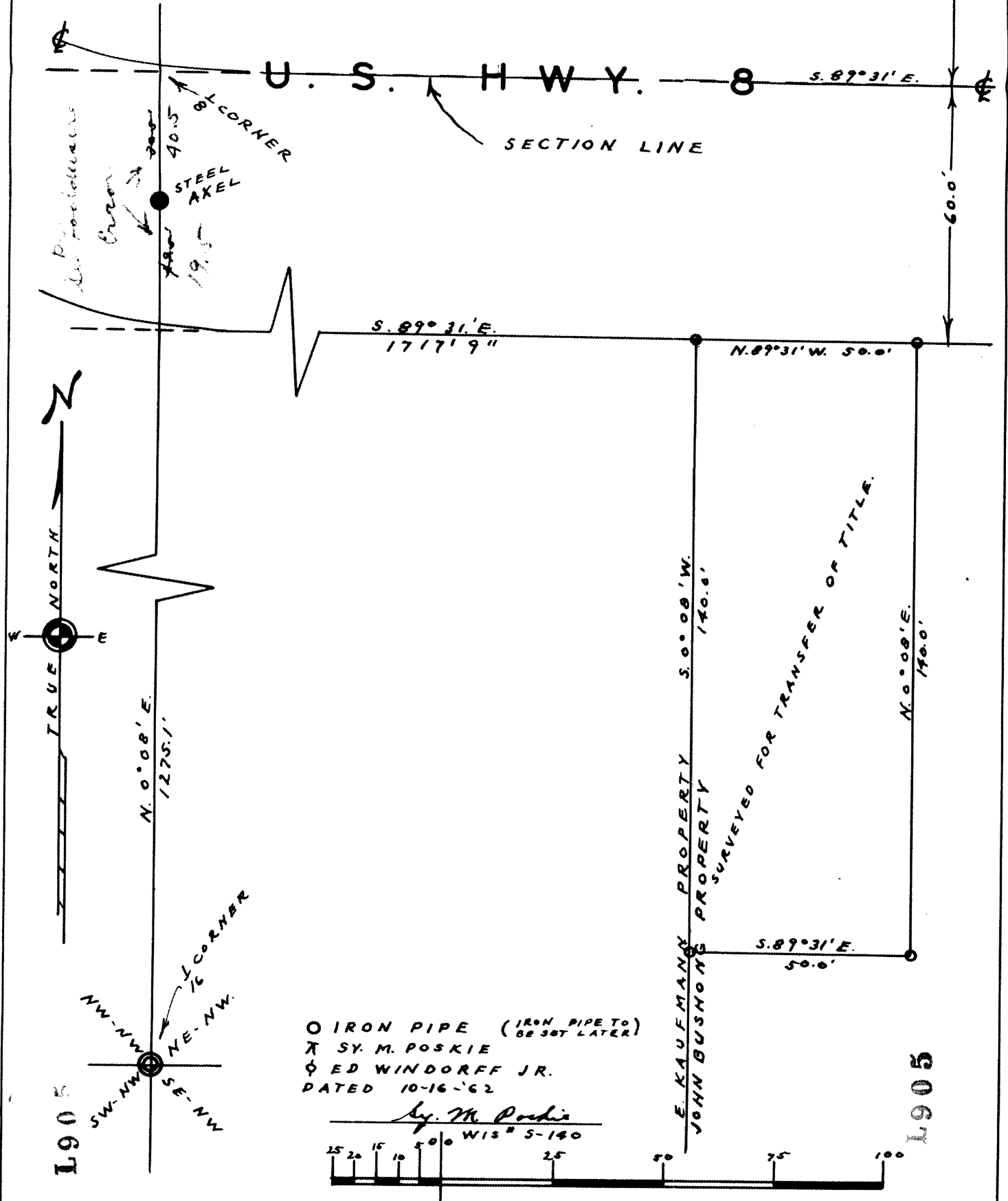

○ IRON PIPE (IRON PIPE TO BE SET LATER)
 ✕ SY. M. POSKIE
 ◊ ED WINDORFF JR.
 DATED 10-16-'62

By: M. Poskie
 WIS # 5-140

SCALE 1" = 30'