

RECEIVED & FILED #...L908

On the County Surveyor's Office

Date... JUL 01 1988

By: M.R.

OCS Area #

SURVEY FOR CLARENCE D. MURRAY

IN WEST 1/2, SE-NW, SEC. 4, T.36 N., R.7E. ONEIDA COUNTY, WISCONSIN

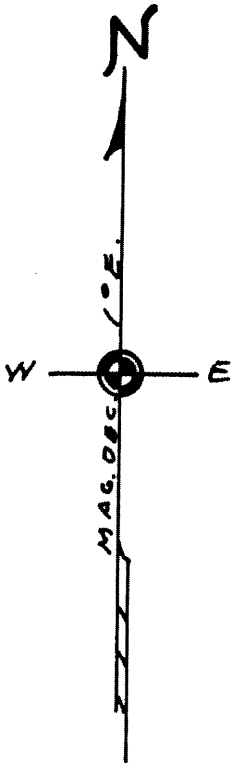

NOTE:-

AREA WEST OF TOWN ROAD OCCUPIED & USED BY CLARENCE D. MURRAY & WIFE SINCE MAY, 1942.

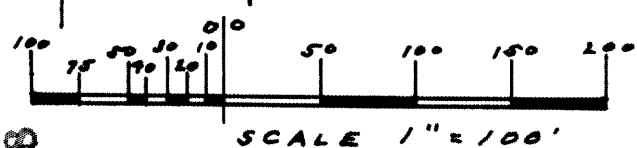
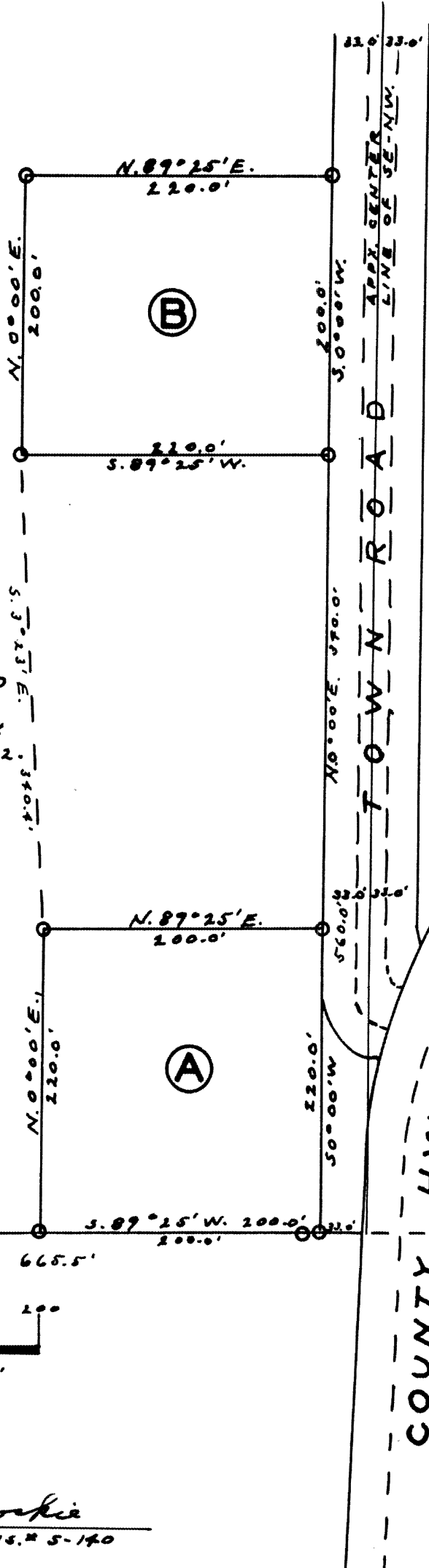

IRON PIPE DATED 5-6-1969

Sy. M. Poehle
WIS. # 5-140

L908

8087