

L9222

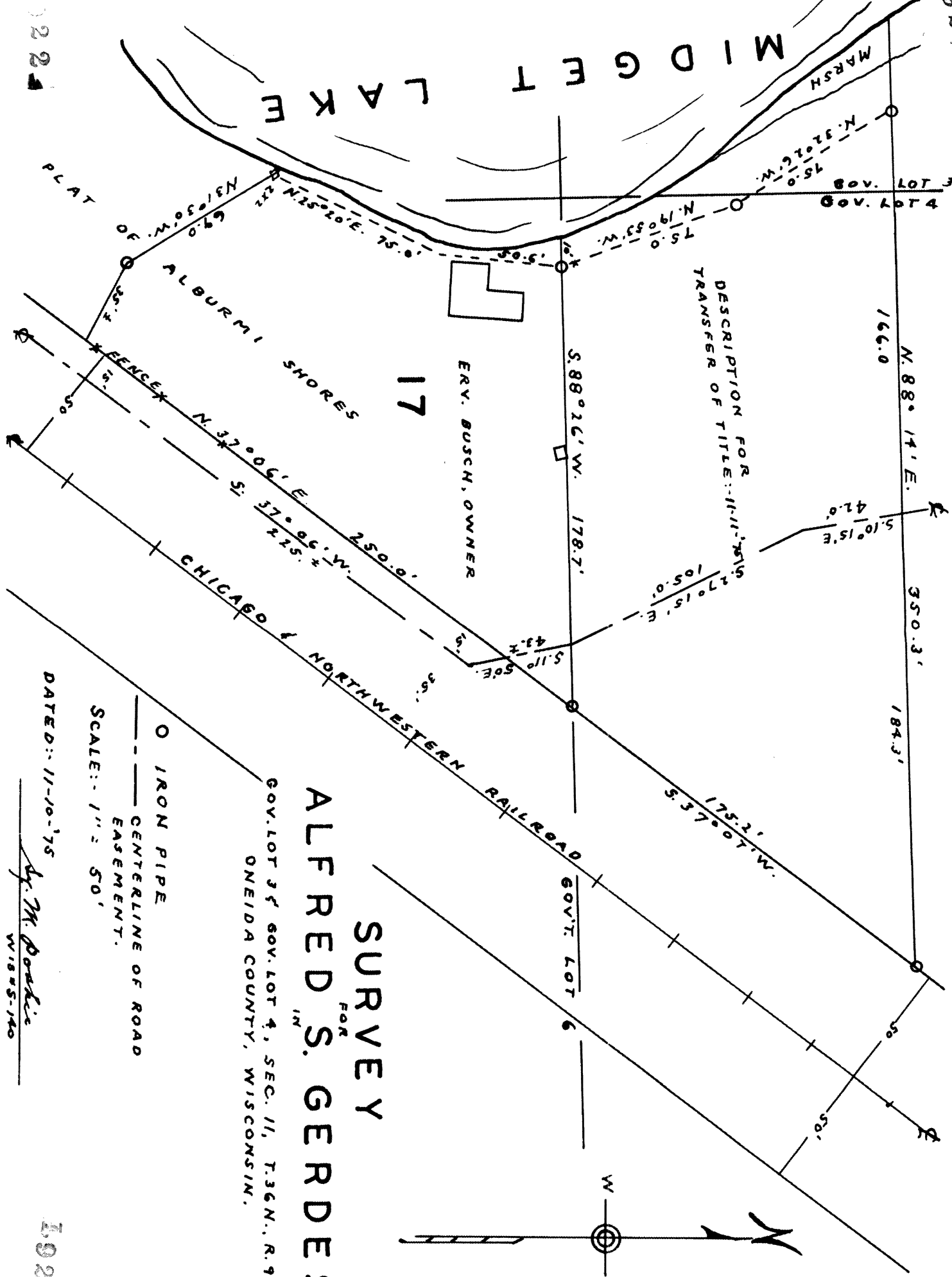

DESCRIPTION FOR
TRANSFER OF TITLE:-11-11-75

ERV. BUSCH, OWNER

SURVEY FOR ALFRED S. GERDES

GOV. LOT 3 & GOV. LOT 4, SEC. 11, T.36N., R.9E. ONEIDA COUNTY, WISCONSIN.

○ IRON PIPE
--- CENTERLINE OF ROAD EASEMENT.
SCALE: 1" = 50'

DATED: 11-10-'75

By *Mr. Dackie*
WIS-5-140

1922

1922

RECEIVED & FILED #	L9222
On da County Surveyor's Office	
Date	JUL 21 1909
By	MJR
DOS Area #	