

L935

BRUYETTE & EVANS SURVEY

L935

IN THE
SW 1/4 - NE 1/4, (GOVT. LOT 4), SEC. 11, T.36N., R.8E.,
ONEIDA COUNTY, WISCONSIN.

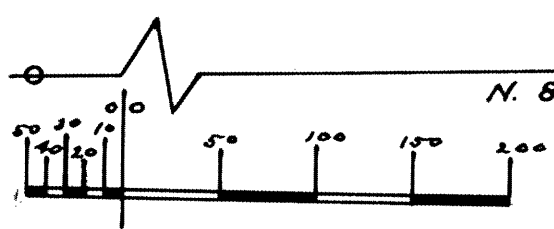
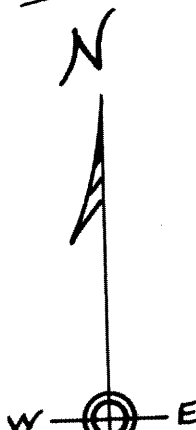
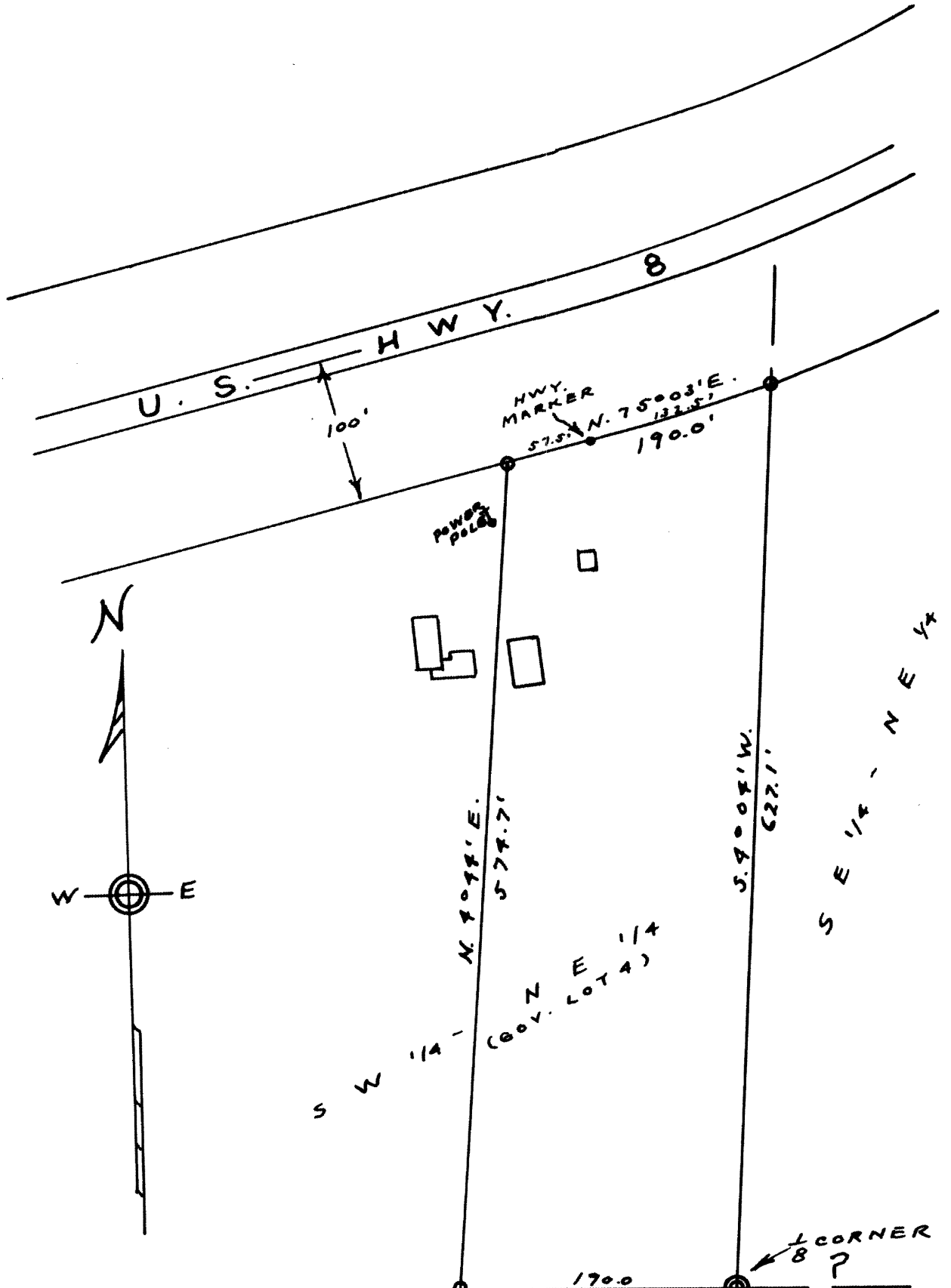

SCALE 1" = 100'

○ IRON PIPE

DATED: 1-8-1971

By M. Poshie
WIS 45-140

RECEIVED & FILED # **L935**
 Oneida County Surveyor's Office
 Date **JUL 0 1 1969**
 By MR
 Area #