

SURVEY FOR RAYMOND D. BRAUN

IN.
GOV'T. LOT 2, $\frac{1}{4}$ SW-NE $\frac{1}{4}$, SECTION 29, T.37 N., R.8 E., 4TH P.M.
ONEIDA COUNTY, WISCONSIN

L937

LAKE MILDRE

L937

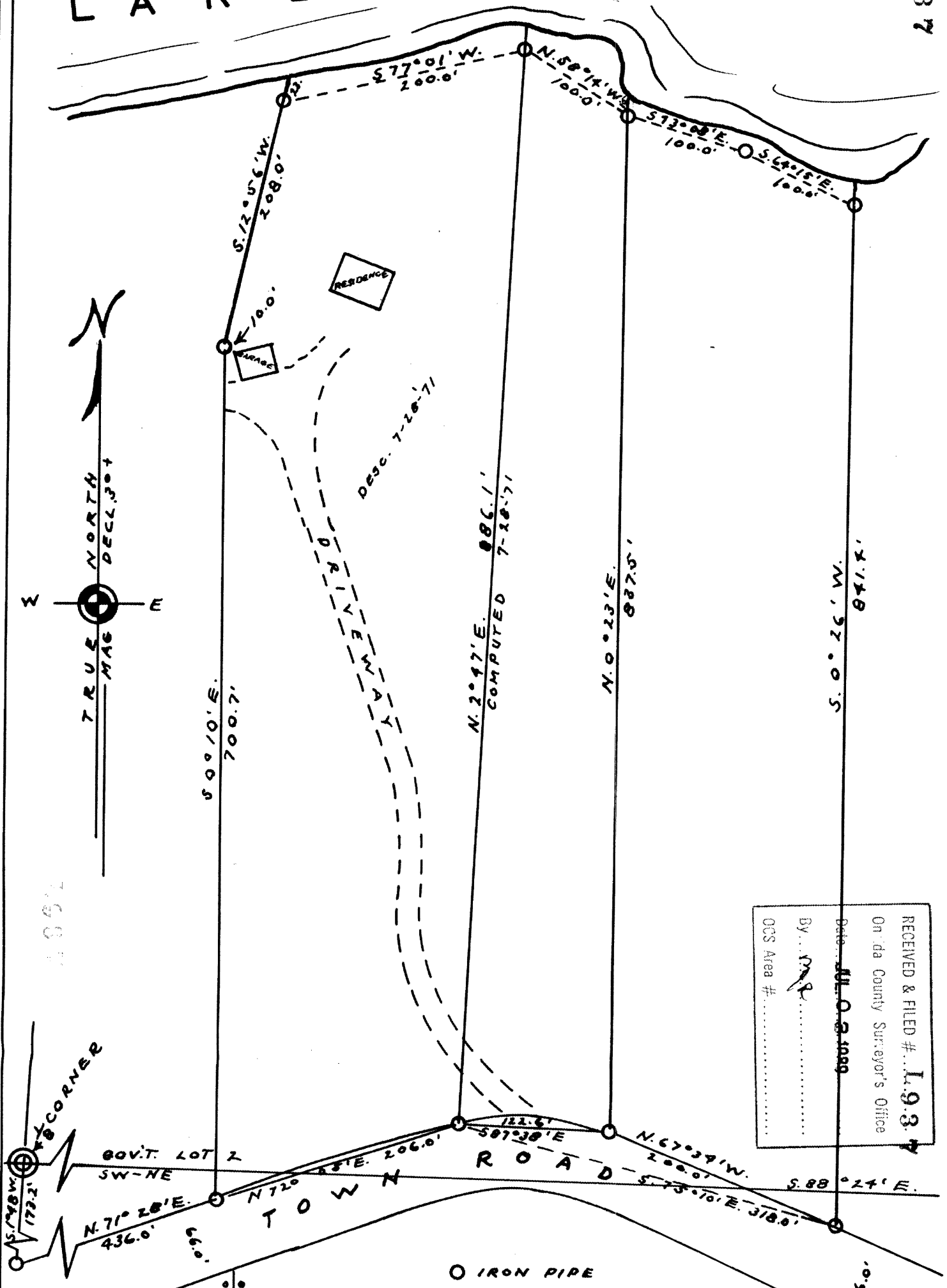

RECEIVED & FILED #... **L.937**
 Oneida County Surveyor's Office
 Date: **JUL 0 2 1967**
 By: *M. Poskie*
 OCS Area #

DATED 5-16-67
 REVISED 7-28-71 by M. Poskie
 WIS 5-140