

1938

SURVEY FOR MR. & MRS. H. M. BLANDIN

GOV'T. LOT 3, SEC. 11, T. 37 N., R. 7 E.
ONEIDA COUNTY, WISCONSIN.

RECEIVED & FILED #	1938
On do County Surveyor's Office	
Date	JUL 03 1938
By	M.R.
OCS Area #	

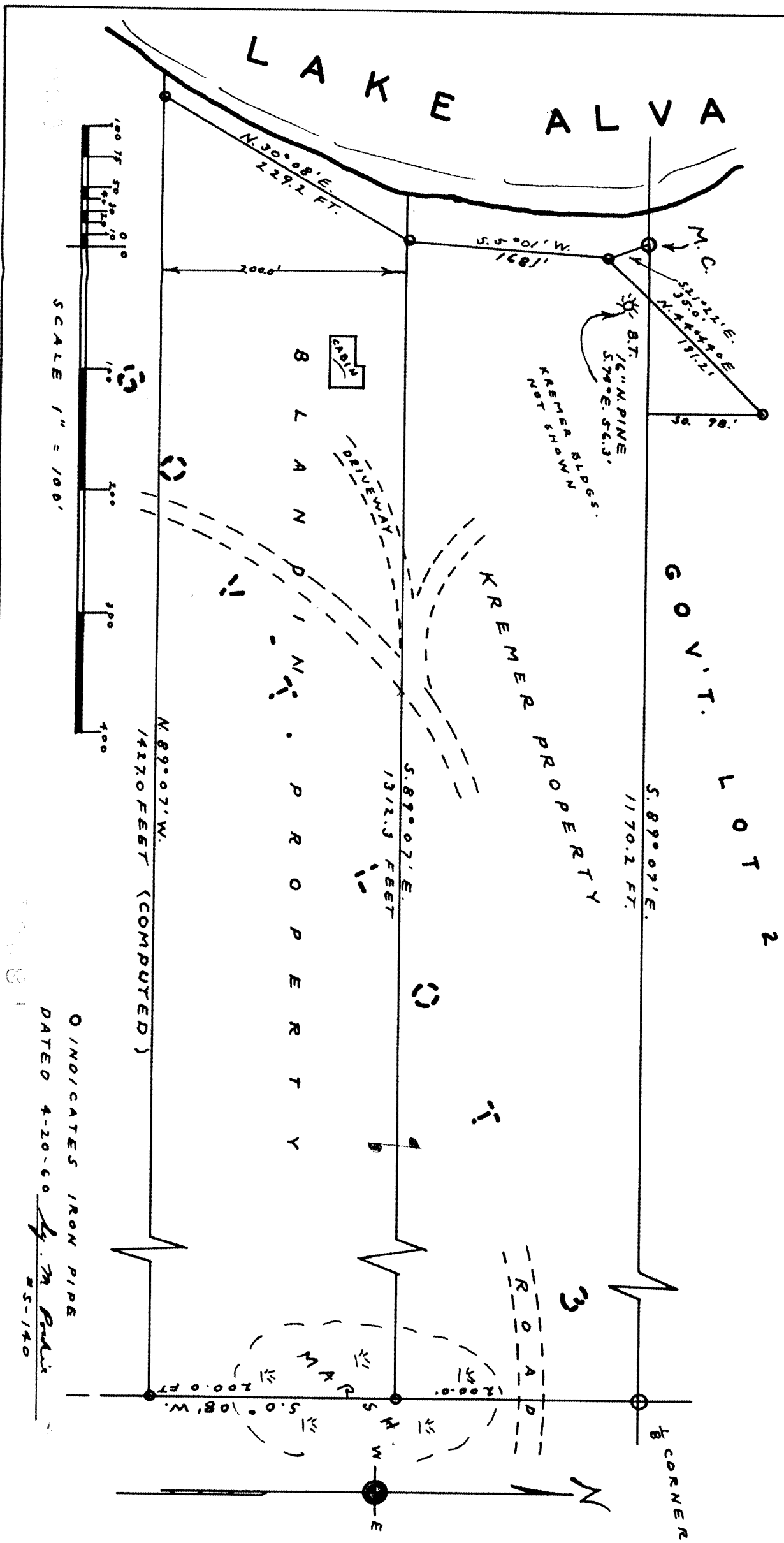

SCALE 1" = 100'

O INDICATES IRON PIPE
DATED 4-20-60 by M. R. Paris #5-140