

NOTE: AREA "A" & "B" ADDED TO MAP
7/12/50 BY N. M. ROWINSKI, P.E.
N. M. Rowinski, P.E.

New Desc. by MAP 7/12/50.

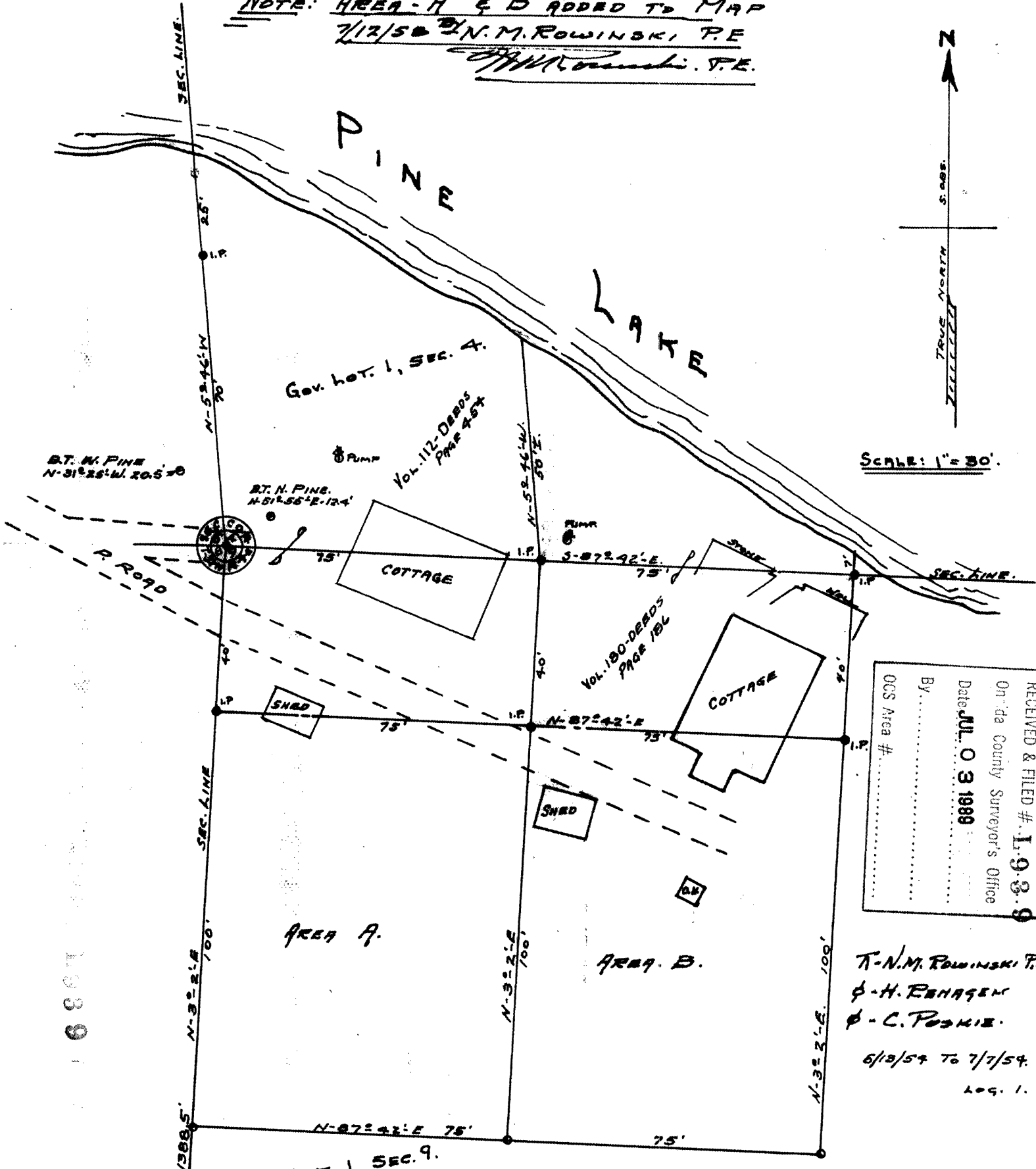

Scale: 1" = 30'

RECEIVED & FILED #. **L-939**
 Oneida County Surveyor's Office
 Date **JUL 03 1959**
 By
 OCS Area #

N. M. ROWINSKI, P.E.
J. H. RICHARDSON
J. C. POZNIK
 6/23/59 to 7/7/59
 109. 1.

STATE OF WISCONSIN, SS.
 ONEIDA COUNTY

SURVEYORS CERTIFICATE

I, N. M. ROWINSKI, P.E., REGISTERED LAND SURVEYOR, RHINELANDER WIS., DO HEREBY CERTIFY THAT I HAVE SURVEYED PARTS OF GOV'T. LOT 1, IN SECTION 4 AND GOV'T. LOT 1, IN SECTION 9, TWP. 37-N, R-9-E. I FURTHER CERTIFY THAT I HAVE MADE SAID SURVEY BY ORDER OF DERIL THOMAS OWNER, AND THAT WITHIN MAP IS A CORRECT REPRESENTATION OF AREA SURVEYED.

DATED AT RHINELANDER WIS.
 THIS 7TH DAY OF JULY 1954

ROWINSKI ENG. CO. RHINELANDER, WIS., **N. M. Rowinski, P.E.**
 REG. LAND SURVEYOR.