

RECEIVED & FILED # **L94**
 Oneida County Surveyor's Office
 Date... **FEB. 1. 1. 1988**
 By... **MJH**
 CCS Area #.....

RECEIVED & FILED #.....
 Oneida County Surveyor's Office
 Date... **14 Sept. 77**
 By... **D. M. W. W.**
 CCS Area #.....

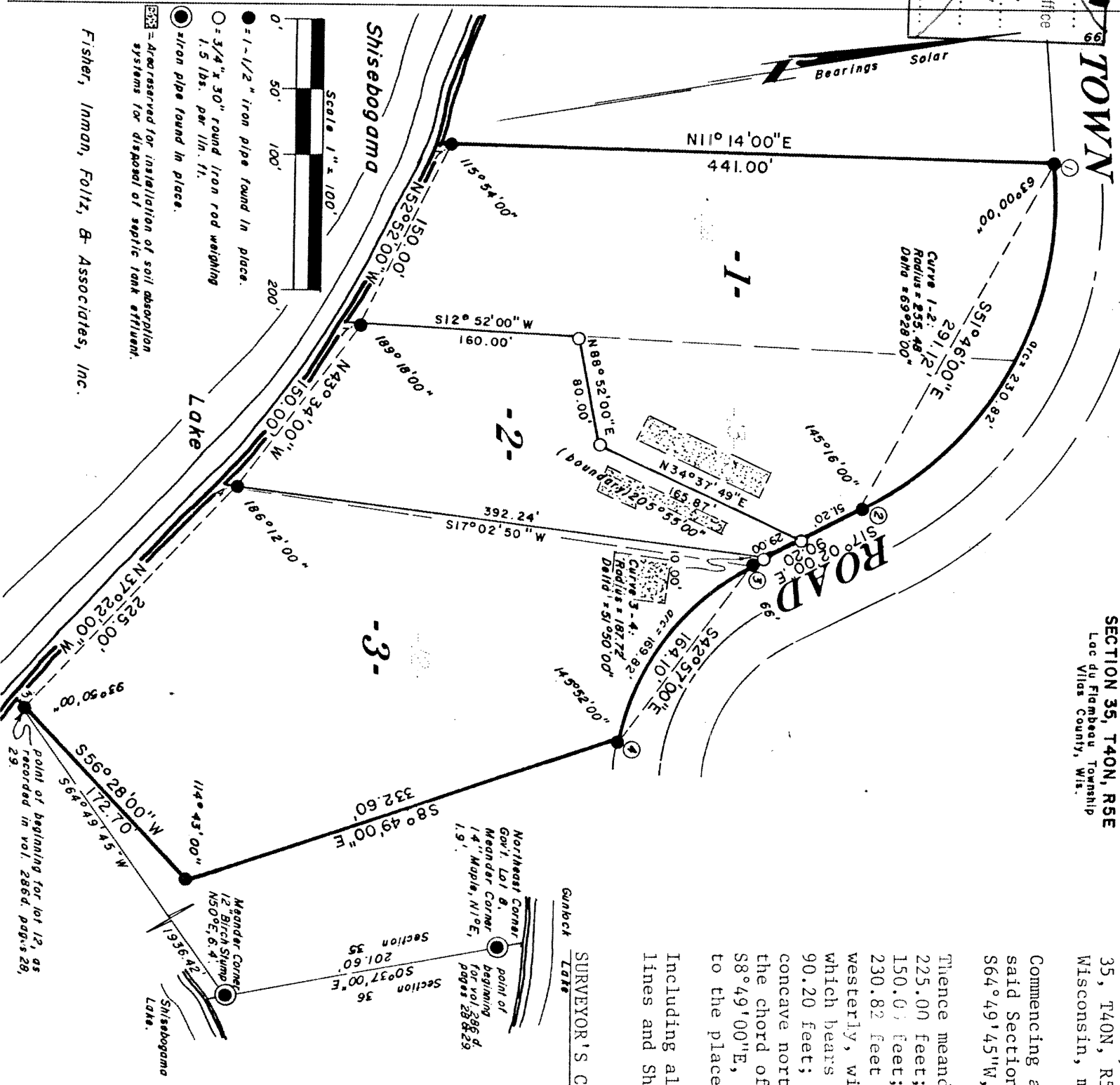

SECTION 35, T40N, R5E
 Lac du Flambeau Township
 Vilas County, Wis.

Commencing at the northeast corner of Gov't Lot 8 of said Section 35; thence S0°37'00"E, 201.60 feet; thence S64°49'45"W, 1936.42 feet to the place of beginning.

Thence meandering along Shisebogama Lake N37°22'00"W, 225.00 feet; N43°34'00"W, 150.00 feet and N52°52'00"W, 150.00 feet; thence N11°14'00"E, 441.00 feet; thence 230.82 feet along the arc of a curve, concave south-westerly, with a radius of 255.48 feet, the chord of which bears S51°46'00"E, 291.12 feet; thence S17°02'00"E, 90.20 feet; thence 169.82 feet along the arc of a curve, concave northeasterly, with a radius of 187.72 feet, the chord of which bears S42°57'00"E, 164.10 feet; thence S8°49'00"E, 332.60 feet; thence S56°28'00"W, 172.70 feet to the place of beginning.

Including also all that land lying between the meander lines and Shisebogama Lake.

SURVEYOR'S CERTIFICATE:

I, Stuart L. Foltz, Registered Land Surveyor No. S-1170, hereby certify that we have surveyed the above described property; that this plat is an accurate survey and a true representation thereof and correctly shows the exterior boundary lines and the correct measurements thereof; that we have made such survey by order of Joseph Miller, and that we have complied with Chapter 236.34 of the Wisconsin Statutes.

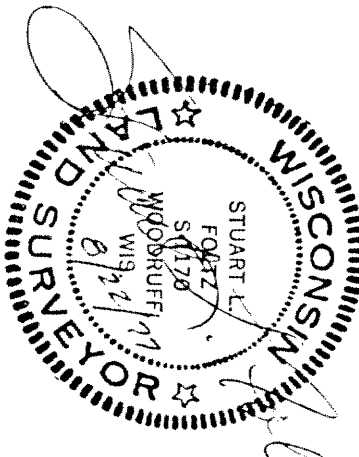

L94