

L940

SURVEY FOR BERNARD & DOROTHY AMES

IN THE NW 1/4 - NE 1/4, SECTION 16, T. 36 N., R. 7 E., ONEIDA COUNTY, WISCONSIN.

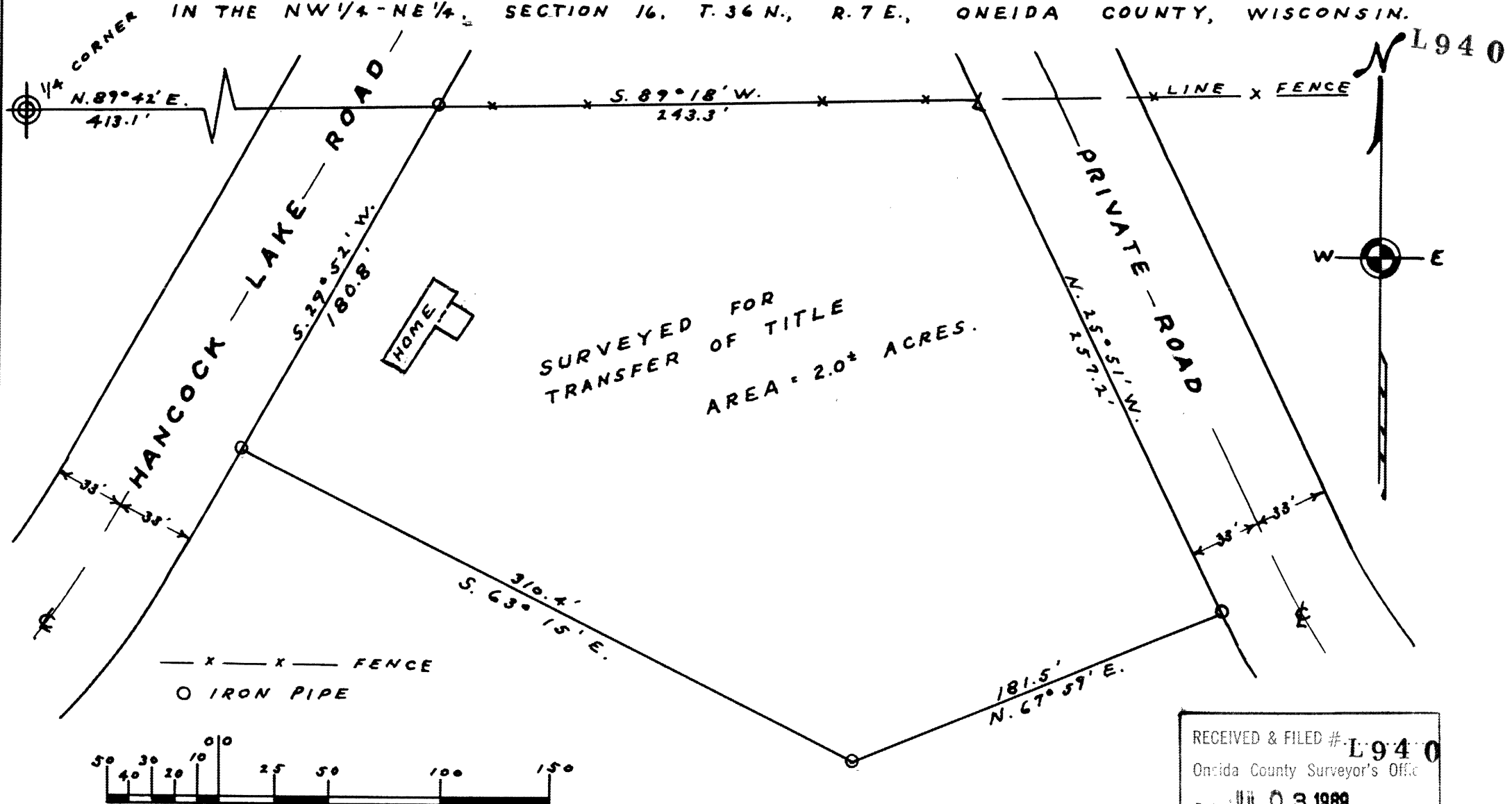

SURVEYED FOR
TRANSFER OF TITLE
AREA = 2.0± ACRES.

— x — x — FENCE
○ IRON PIPE

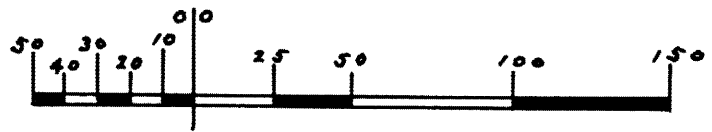

SCALE :- 1" = 60'

DATED :- 9-17-'79

Sy. M. Poehle

WIS. # 5-140

RECEIVED & FILED # **L940**
 Oneida County Surveyor's Office
 Date **JUL 03 1980**
 By *MJR*
 OCS Area #

L940