

E941

# SURVEY FOR MULFORD C. BAKER

IN  
GOV'T. LOT 5, SEC. 36, T. 37 N., R. 9 E.  
ONEIDA COUNTY, WISCONSIN.

RECEIVED & FILED # **L941**  
 On the County Surveyor's Office  
 Date **JUL 03 1989**  
 By **M.R.**  
 OCS Area #

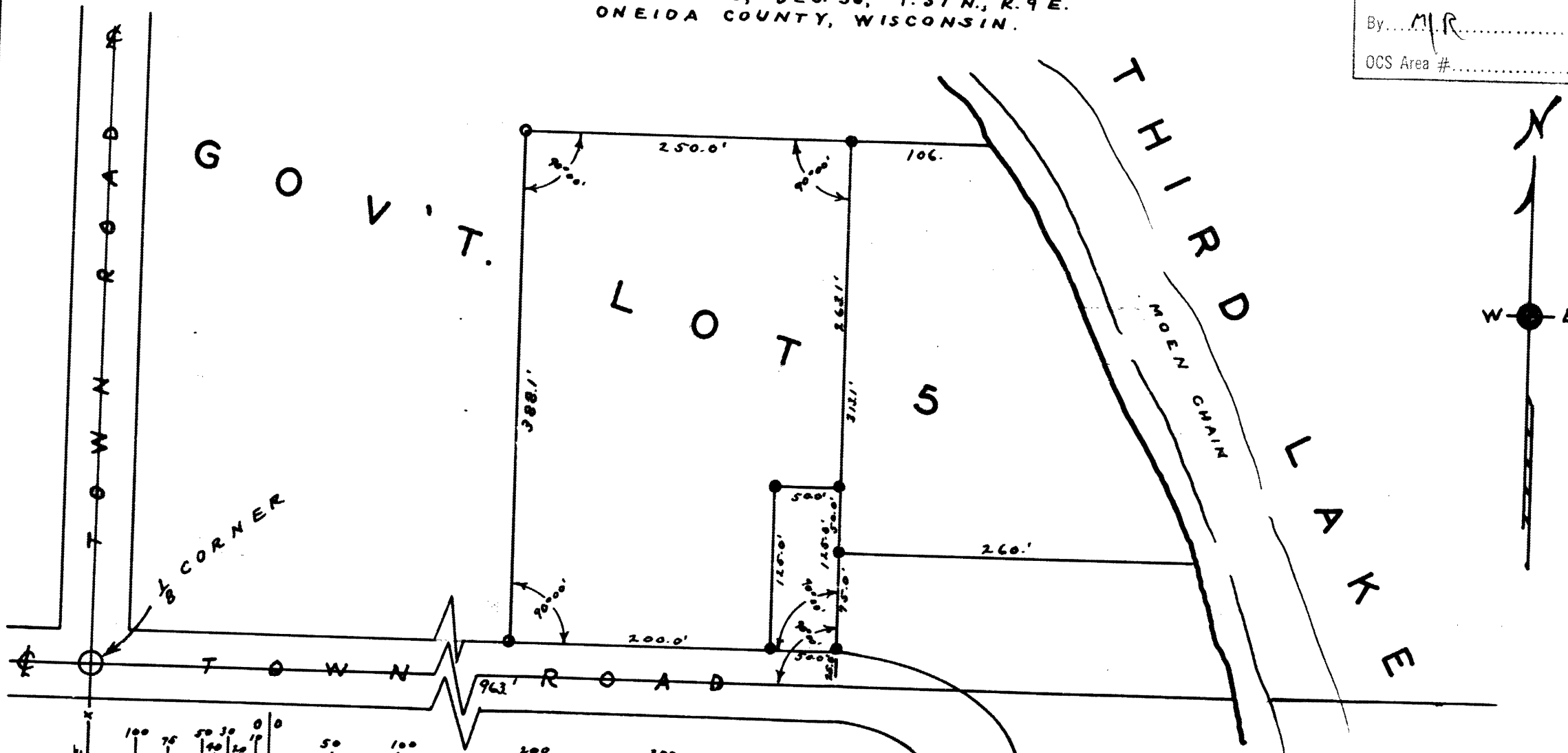

○ IRON PIPE SET 10-4-'65  
 ● EXISTING OLD IRON PIPE  
 THIS SURVEY & MAP IS BASED UPON A SURVEY  
 MAP PREPARED BY KEITH M. HALL, DATED 7-15-1955.

DATED 1-4-'66

*Ly. M. Poehle*

1941

WIS 5-140

L941