

RECEIVED & FILED # **L 95**
 Oneida County Surveyor's Office
 Date... **FEB. 1 1 1986**
 By... **M J H**
 OCS Area #.....

- 1" iron pipe found in place.
- 4" iron pipe found in place.
- 4" x 4" concrete monument found in place.
- 1" x 30" iron pipe set, weighing 1.13 pounds per lineal foot.
- ▨ Existing building.

Dimensions of boundary as recorded in Volume 105 on page 449 are indicated by parentheses.

Part of
GOV'T. LOT 5
SECTION 9, T38N, R6E
 and part of
GOV'T. LOT 4
SECTION 10, T38N, R6E
 Hazelhurst Township
 Oneida County, Wisconsin

Bearings assumed, based on the southeasterly line of Lot 1 bearing S38°51'00"W, per an adjoining survey by L.W. Scott.

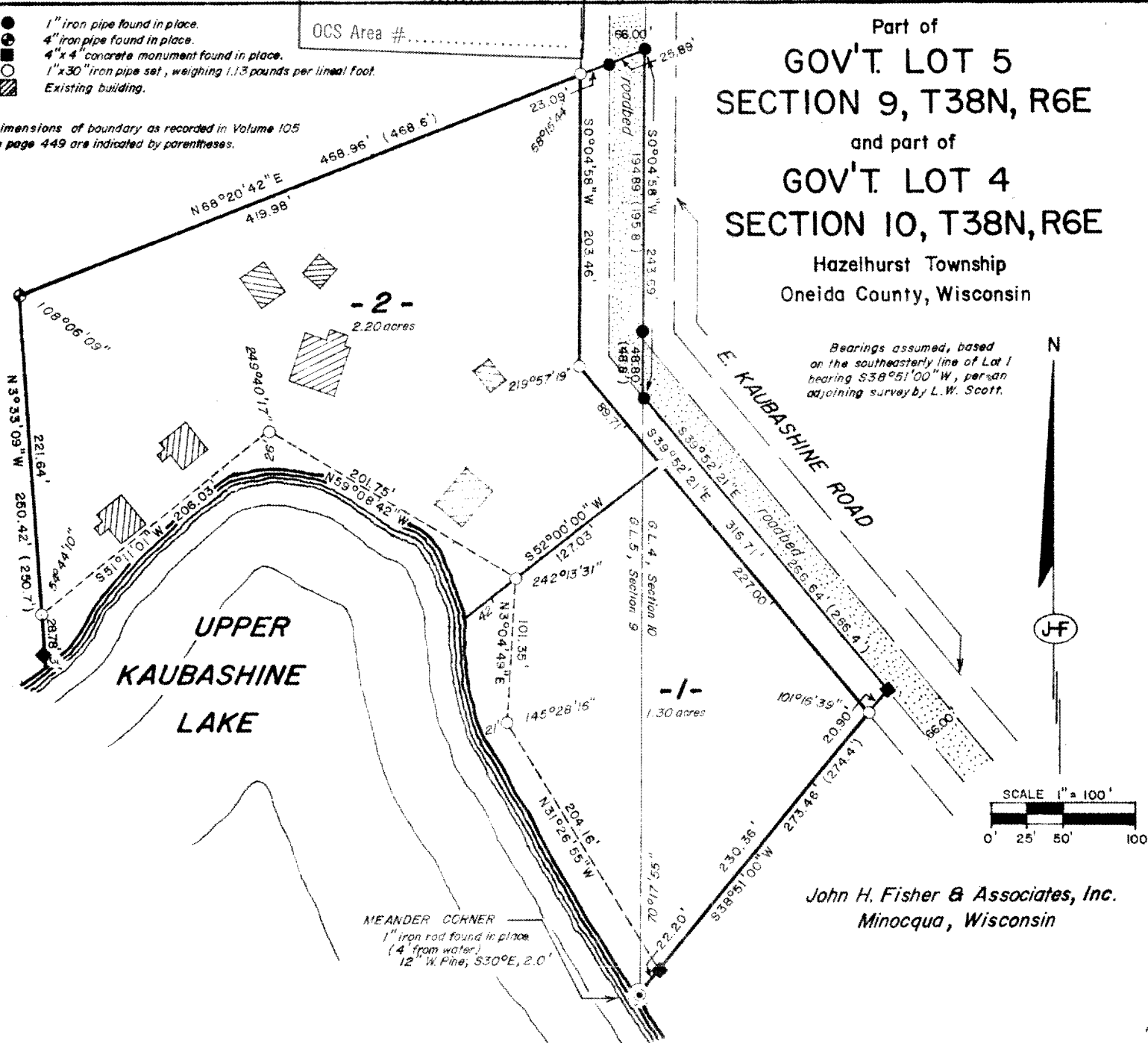

John H. Fisher & Associates, Inc.
 Minocqua, Wisconsin

Lots 1 and 2, being part of Gov't. Lot 5, Section 9, T38N, R6E and part of Gov't. Lot 4, Section 10, T38N, R6E, Hazelhurst Township, Oneida County Wisconsin, more particularly described as follows:

Commencing at the meander corner on the line common to Sections 9 and 10, marked by a 1" iron rod on the northeasterly shore of Upper Kaubashine Lake; thence N38°51'00"E, 22.20 feet to the place of beginning, marked by a 4" X 4" concrete monument.

Thence along the meander line N31°26'55"W, 204.16 feet; N3°04'49"E, 101.35 feet; N59°08'42"W, 201.75 feet and S51°11'01"W, 206.03 feet; thence N3°33'09"W, 221.64 feet to a 4" iron pipe; thence N68°20'42"E, 419.98 feet to a 1" iron pipe on the southwesterly right of way line of East Kaubashine Road; thence along said right of way line S0°04'48"W, 203.46 feet to a 1" iron pipe and S39°52'21"E, 316.71 feet to a 1" iron pipe; thence S38°51'00"W, 230.36 feet to the place of beginning.

Including also all lands lying between the meander line and the shore of Upper Kaubashine Lake.

I, James M. Marquardt, Registered Land Surveyor, No. S-1405 hereby certify; that we have surveyed the above described property; that this plat is an accurate and a true representation thereof and correctly shows the exterior boundary lines and correct measurements thereof; that we have made such survey by order of Robert W. Lutz and that we have complied with Chapter 236.34 of the Wisconsin Statutes.

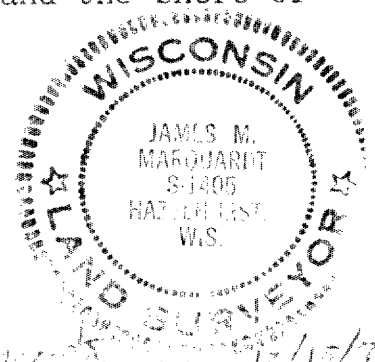

James M. Marquardt
 Sheet 1 of 1
 Date 12/15/80
 Drawn by J. M. Marquardt