

RECEIVED & FILED # **L956**
 Oneida County Surveyor's Office
JUL 25 1989
 Date
 By *MP*
 OCS Area #.....

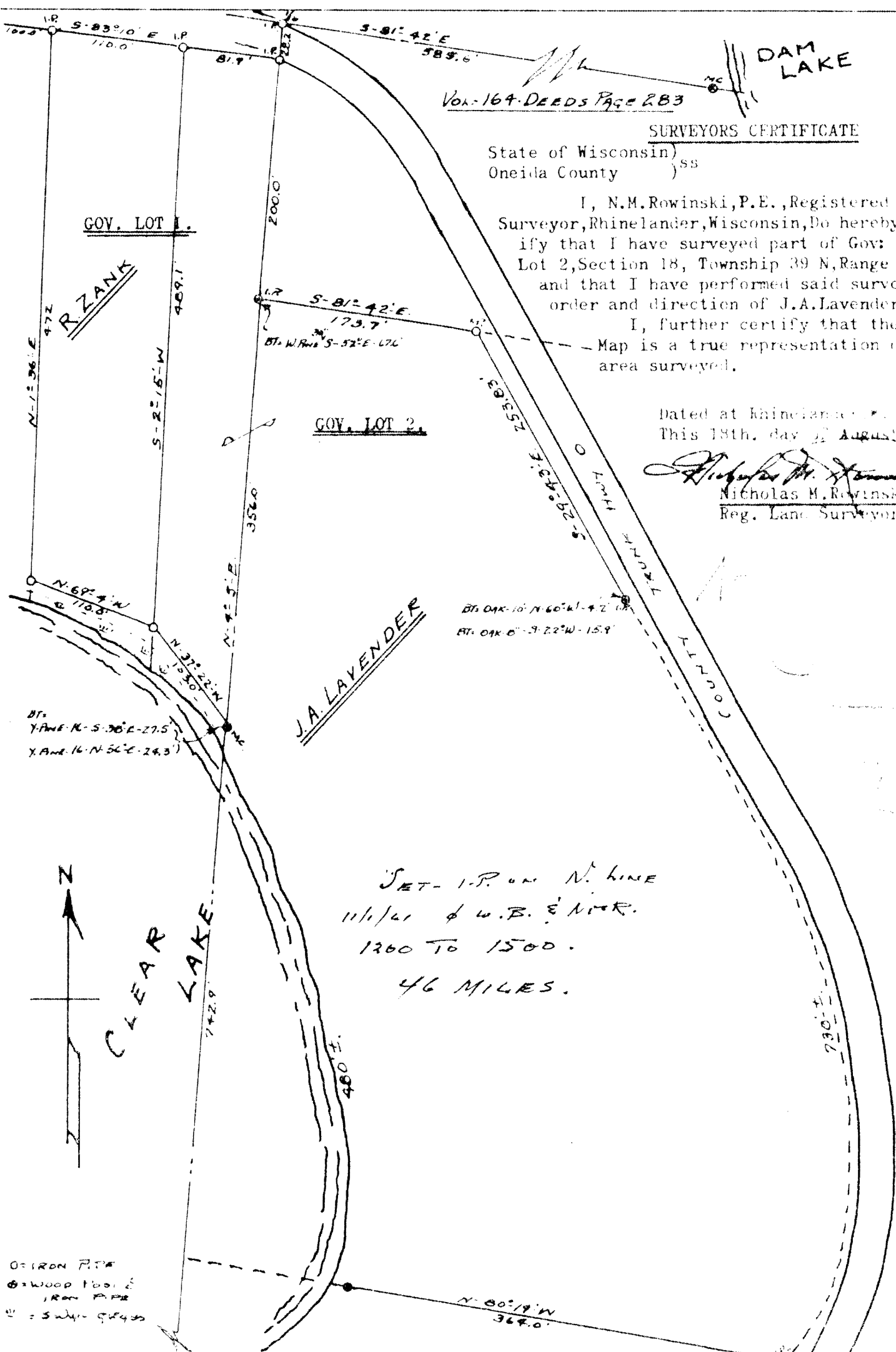

Vol. 169 DEEDS PAGE 283

SURVEYORS CERTIFICATE

State of Wisconsin)
Oneida County) ss

I, N.M. Rowinski, P.E., Registered Land Surveyor, Rhinelander, Wisconsin, Do hereby Certify that I have surveyed part of Gov: Lot 1 and Lot 2, Section 18, Township 39 N, Range 9 East, and that I have performed said survey by order and direction of J.A. Lavender, Owner.

I, further certify that the within Map is a true representation of the area surveyed.

Dated at Rhinelander, Wisconsin
This 18th day of August, 1989.

Nicholas M. Rowinski
Nicholas M. Rowinski, P.E.
Reg. Land Surveyor, Wis.

SET- I.P. on N. line
11/1/41 of W.B. & N.W.R.
1200 TO 1500.
46 MILES.

Vol. 169 DEEDS PAGE 555.