

Stock No. 26273

RECEIVED & FILED # **L96**  
 Oneida County Surveyor's Office  
 Date **FEB. 11 1986**  
 By **M.J.H.**  
 OCS Area #

SECT. 34 35  
COR. 3 2

# MAP OF SURVEY

LOCATED IN THE NW 1/4 NW 1/4, SECT. 2, T38N, R1E  
 TOWN OF THREE LAKES, ONEIDA COUNTY, WISCONSIN

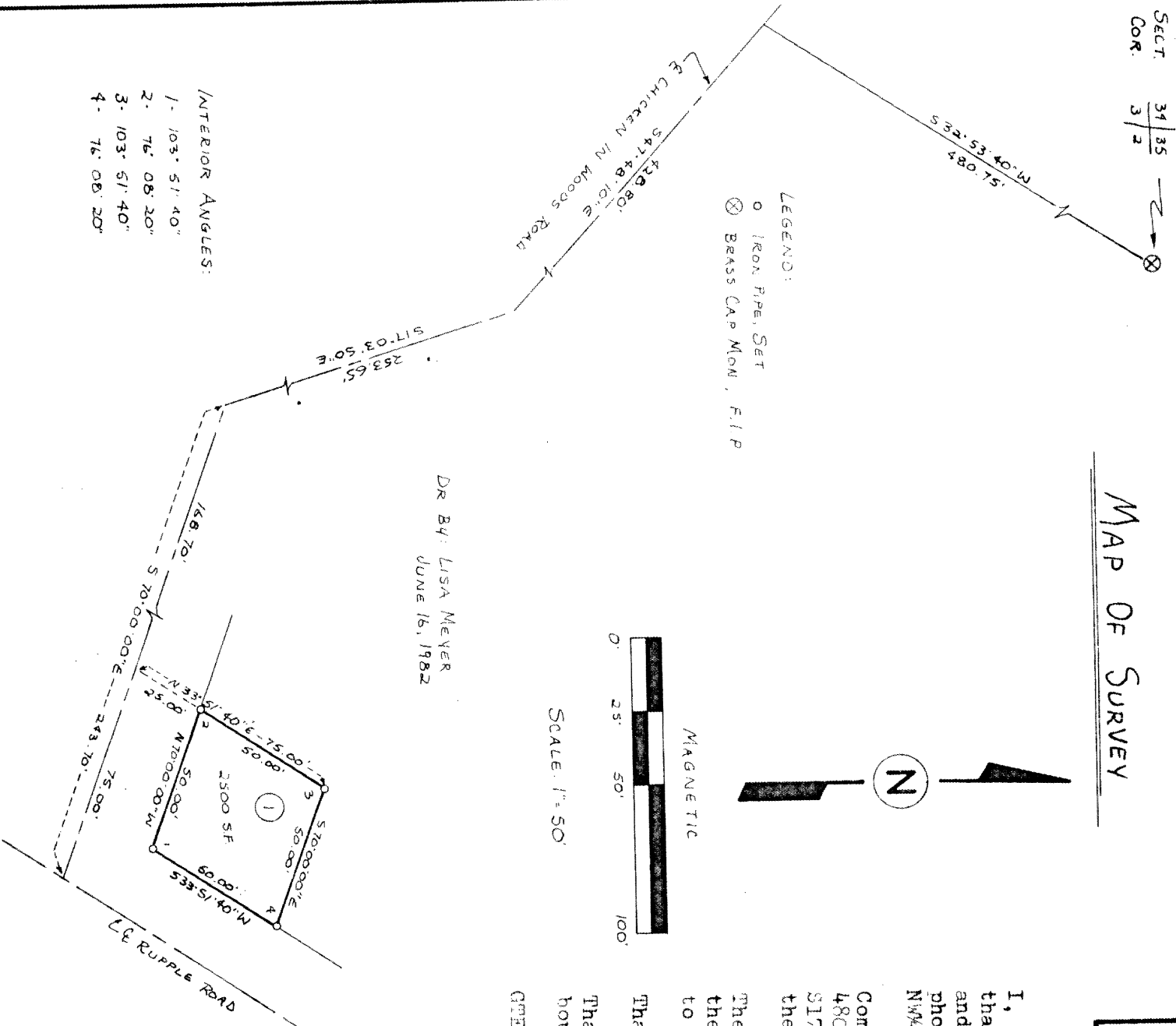

- INTERIOR ANGLES:
- 1- 103° 51' 40"
  - 2- 76° 06' 20"
  - 3- 103° 51' 40"
  - 4- 76° 06' 20"

DR BY: LISA MEYER  
 JUNE 15, 1982

LEGEND:

- IRON PIPE SET
- ⊗ BRASS CAP MON. F.I.P



MAGNETIC

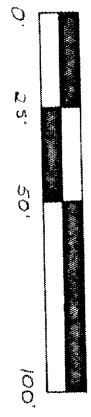

SCALE: 1" = 50'

I, William F. Kelly, Registered Land Surveyor, hereby certify that I have surveyed and mapped, by the order of Nello D'Orazi and for the purpose of granting a lease to the General Telephone Company by Joseph Heschl, a parcel of land located in the NW 1/4, Sect. 2, T38N, R1E, described as follows:

Commencing at the NW corner of said Sect. 2; thence S32°53'40" 480.75 feet; thence S47°48'10"E, 428.80 feet; thence S17°03'50"E, 253.65 feet; thence S70°00'00"E, 168.70 feet; thence N33°51'40"E, 25.00 feet to the point of beginning; thence N33°51'40"E, 50.00 feet; thence S70°00'00"E, 50.00 feet; thence S33°51'40"W, 50.00 feet; thence N70°00'00"W, 50.00 feet to the point of beginning.

That said parcel contains 2,500 sq. ft.

That said map is a correct representation of the exterior boundaries of the land surveyed.

GTE no. B-38013-2.

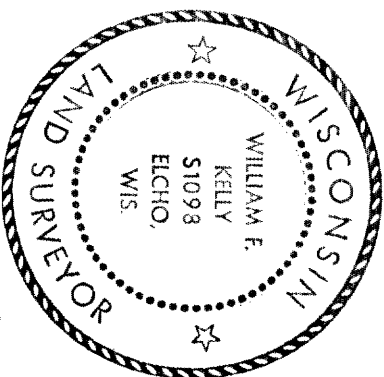

*William F. Kelly*  
 6-18-82

196