

L97

RECEIVED & FILED # **L97**
 Oneida County Surveyor's Office
 Date: **FEB. 11 1986**
 By: *M.F.H.*
 OCS Area #

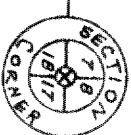

8" Oak N 79° W, 52.7'
 6" U.P. Line S 55° E, 25.7'

7" Double Maple S 48° W, 29.1'
 26" W. Pine N 68° W, 67.7'

SCALE 1" = 100'

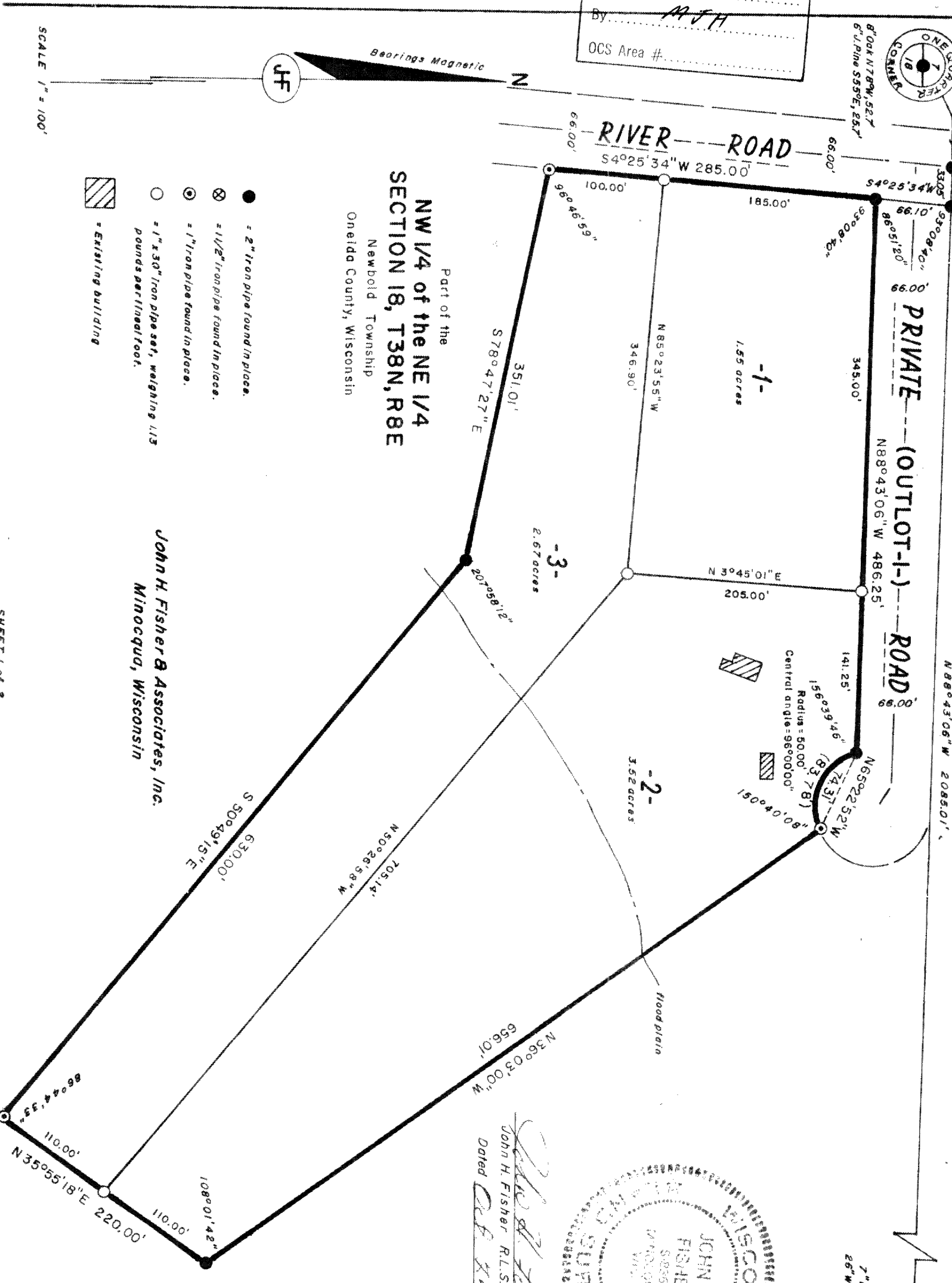

Part of the
NW 1/4 of the NE 1/4
SECTION 18, T38N, R8E
 Newbold Township
 Oneida County, Wisconsin

John H. Fisher & Associates, Inc.
 Minocqua, Wisconsin

- = 2" iron pipe found in place.
- ⊗ = 1 1/2" iron pipe found in place.
- ⊙ = 1" iron pipe found in place.
- = 1" x 30" iron pipe set, weighing 1.15 pounds per lineal foot.
- ▨ = Existing building

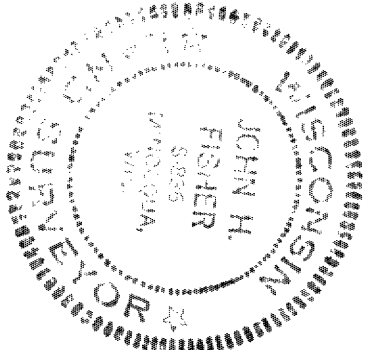

John H. Fisher
 John H. Fisher R.L.S. S-836
 Dated *Feb. 14 1986*

L97

SHEET 1 OF 2

Part of the
NW 1/4 of the NE 1/4
SECTION 18, T38N, R8E

Newbold Township
 Oneida County, Wisconsin

Parcels 1, 2, and 3 being part of the NW 1/4 of the NE 1/4, Section 18, T38N, R8E, Newbold Township, Oneida County, Wisconsin, more particularly described as follows:

Commencing at the one quarter corner common to Sections 7 and 18, marked by a 2" iron pipe in the centerline of River Road, witnessed by an 8" Oak bearing N78°W, 52.7 feet and a 6" Jack Pine bearing S55°E, 25.7 feet; thence S88°43'06"E, 33.05 feet along the section line common to Sections 7 and 18 to a 2" iron pipe on the easterly right of way of River Road; thence S4°25'34"W, 66.10 feet along said right of way to the place of beginning, marked by a 2" iron pipe.

Thence continuing S4°25'34"W, 285.00 feet along said right of way to a 1" iron pipe; thence S78°47'27"E, 351.01 feet to a 2" iron pipe; thence S50°49'15"E, 630.7 feet to a 1" iron pipe; thence N35°55'18"E, 220.00 feet to a 2" iron pipe; thence N36°03'00"W, 656.01 feet to a 1" iron pipe on the arc of a cul-de-sac of a private road; thence 83.78 feet along the arc of said cul-de-sac concave, northerly having a radius of 50.00 feet, the chord of which bears N65°22'52"W, 74.31 feet to a 2" iron pipe; thence N88°43'06"W, 486.25 feet along the southerly right of way of said private road to the place of beginning.

Subject to any easements, restrictions or reservations of record or of use and to a perpetual easement for public utilities.

I, John H. Fisher, Registered Land Surveyor, No. S-836, hereby certify that we have surveyed the above described property; that this plat is an accurate survey and a true representation thereof and correctly shows the exterior boundary lines and the correct measurements thereof; that we have made such survey by order of Mark Adams, and that we have complied with Chapter 236.34 of the Wisconsin Statutes.

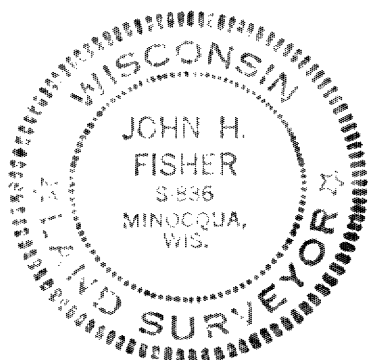

John H. Fisher
 John H. Fisher RLS No. S-836

DATED: Oct 24, 1980