

L975

# SURVEY FOR HARVEY REINKE

IN NE 1/4 - SE 1/4, SEC. 1, T36N, R8E

RECEIVED & FILED # **L975**  
 Oneida County Surveyor's Office  
 Date: JUL. 25 1989  
 By: *MP*  
 ACS Area #.....

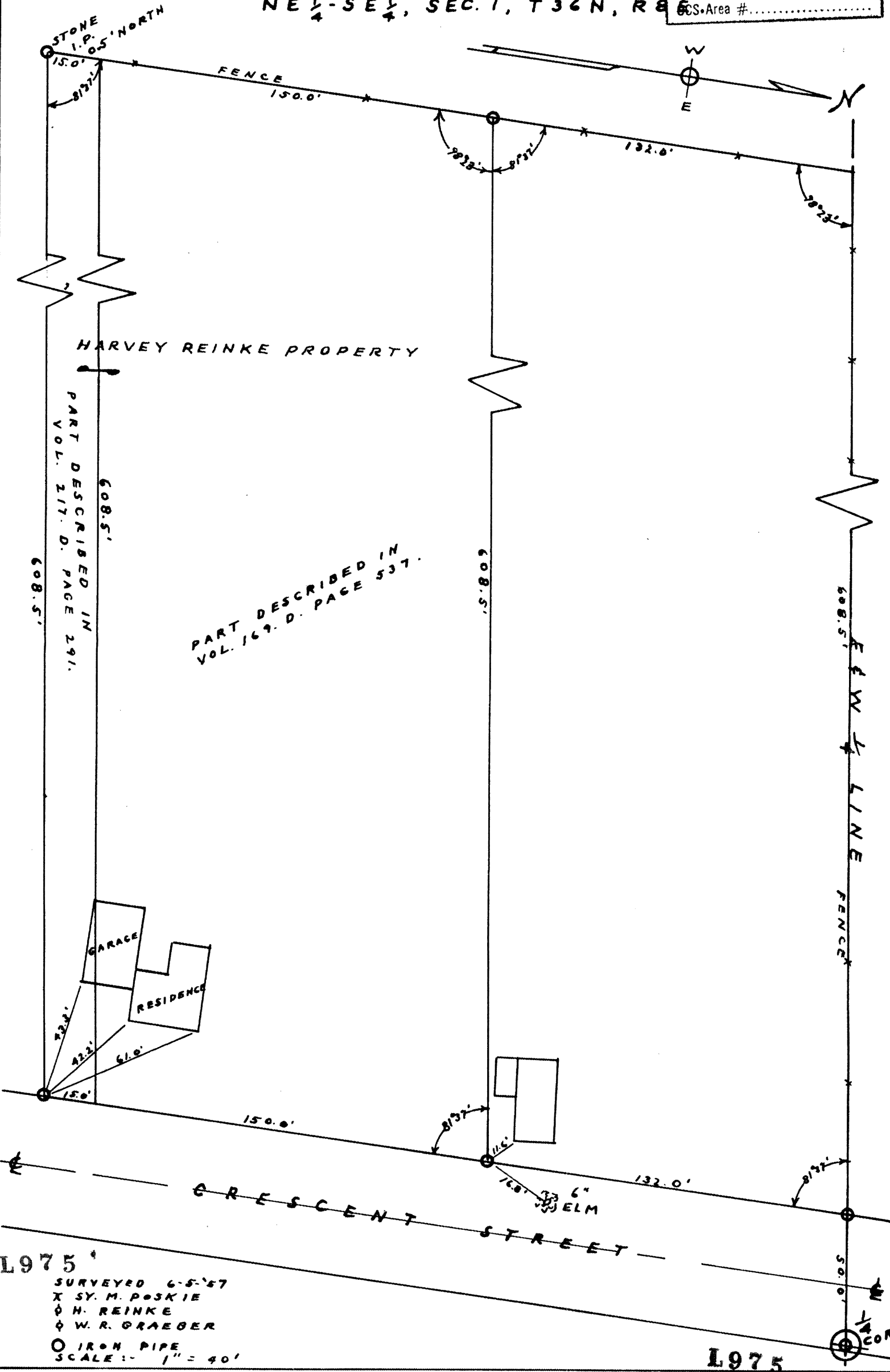

HARVEY REINKE PROPERTY

PART DESCRIBED IN VOL. 217. D. PAGE 291.

PART DESCRIBED IN VOL. 169. D. PAGE 537.

GARAGE

RESIDENCE

GREGG STREET

E & W 1/4 LINE FENCE

L975

SURVEYED 6-5-87  
 BY SY. M. POSKIE  
 FOR H. REINKE  
 AND W. R. GRAEBER  
 O IRON PIPE  
 SCALE: 1" = 40'

L975

1/4 COR